DO YOU KNOW THE '80s?

People ULTIMATE '80s TRIVIA QUIZ

200+ QUESTIONS!

- ☐ Test Your Pop Culture IQ
- ☐ More Than 20 Fun Quizzes
- ☐ Photo Games & More
- ☑ All of the Above!

STARS

TV

STYLE

MOVIES

ROYALS

MUSIC

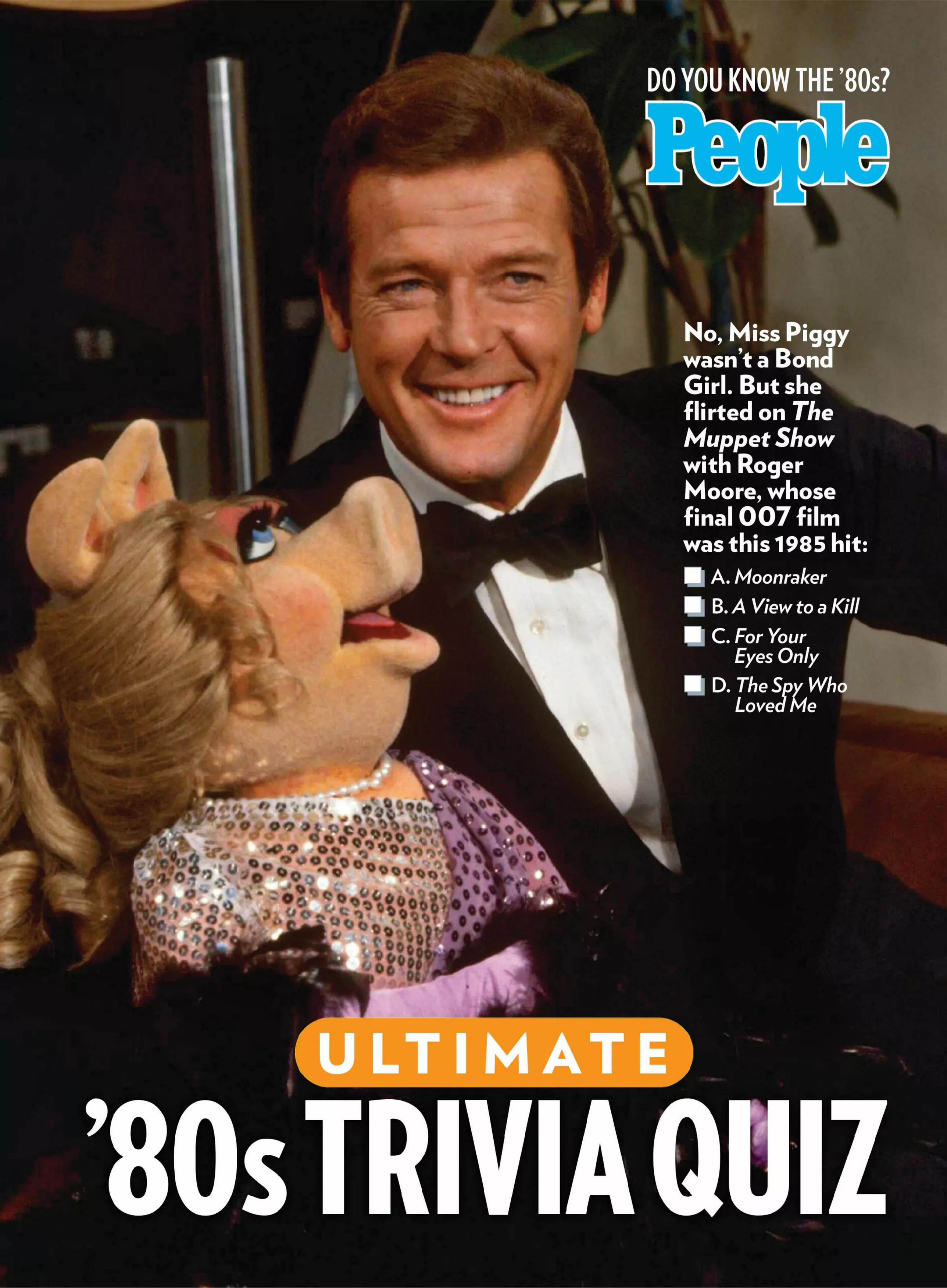
DO YOU KNOW THE '80s?
People
No, Miss Piggy wasn't a Bond Girl. But she flirted on *The Muppet Show* with Roger Moore, whose final 007 film was this 1985 hit:
A. *Moonraker*
B. *A View to a Kill*
C. *For Your Eyes Only*
D. *The Spy Who Loved Me*
ULTIMATE
'80s TRIVIA QUIZ

Tom Cruise and Patrick Swayze are between takes on . . .

- ☐ A. A *Risky Business* sequel set at the Kentucky Derby
- ☐ B. A *Dirty Dancing* prequel set on a dude ranch
- ☐ C. *The Outsiders*, filming in Oklahoma
- ☐ D. A Ford Mustang TV commercial

CONTENTS

SWEET DREAMS ARE MADE OF THIS

Welcome to *People*'s first trivia quiz issue, celebrating the stars and pop culture of the '80s—the decade of Diana, Madonna, yuppies, B-boys, video games and…well, you remember. But how well? Test your recall of headlines, celebs, styles and trends in more than 20 quizzes and 200 questions ranging in difficulty from easy to totally gnarly.

4
STAR TRACKS
A look back at the '80s in photos. What was happening in these pics?

16
MOVIES
Dance films, high school hits, Indiana Jones and so many Meryl Streep accents. Test your knowledge of classic blockbusters like *The Princess Bride*, *E.T.* and the John Hughes canon

36
MUSIC
A-ha! It was the period of Prince, Culture Club, MTV, hip-hop and some of the best one-hit wonders ever. Plus: How many song lyrics can you fill in?

56
TELEVISION
Spend quality time with the Huxtable kids, the Golden Girls, a lovable alien and the crew inside that Boston bar where everybody knows your name (do you know theirs?)

72
NEWS HEADLINES
Vanessa Williams crowned Miss America, history at the Supreme Court, Miracle on Ice and the best inventions (welcome to the world, Rubik's Cube)!

84
STYLES & TRENDS
Grab your leg warmers, poufy dresses, fingerless gloves and slouchy boots, and get ready to recall the era of excess *everything*

92
WHO SAID IT?
Can you match the memorable quote to its speaker?

94
ANSWER KEY
Before you go-go, find out how you did

96
ONE LAST THING
We can't resist: Here's another question for the road

Who is this fictional bride set to wed?

- A. Prince Charming
- B. Luke Spencer
- C. Prince Humperdinck
- D. J.R. Ewing

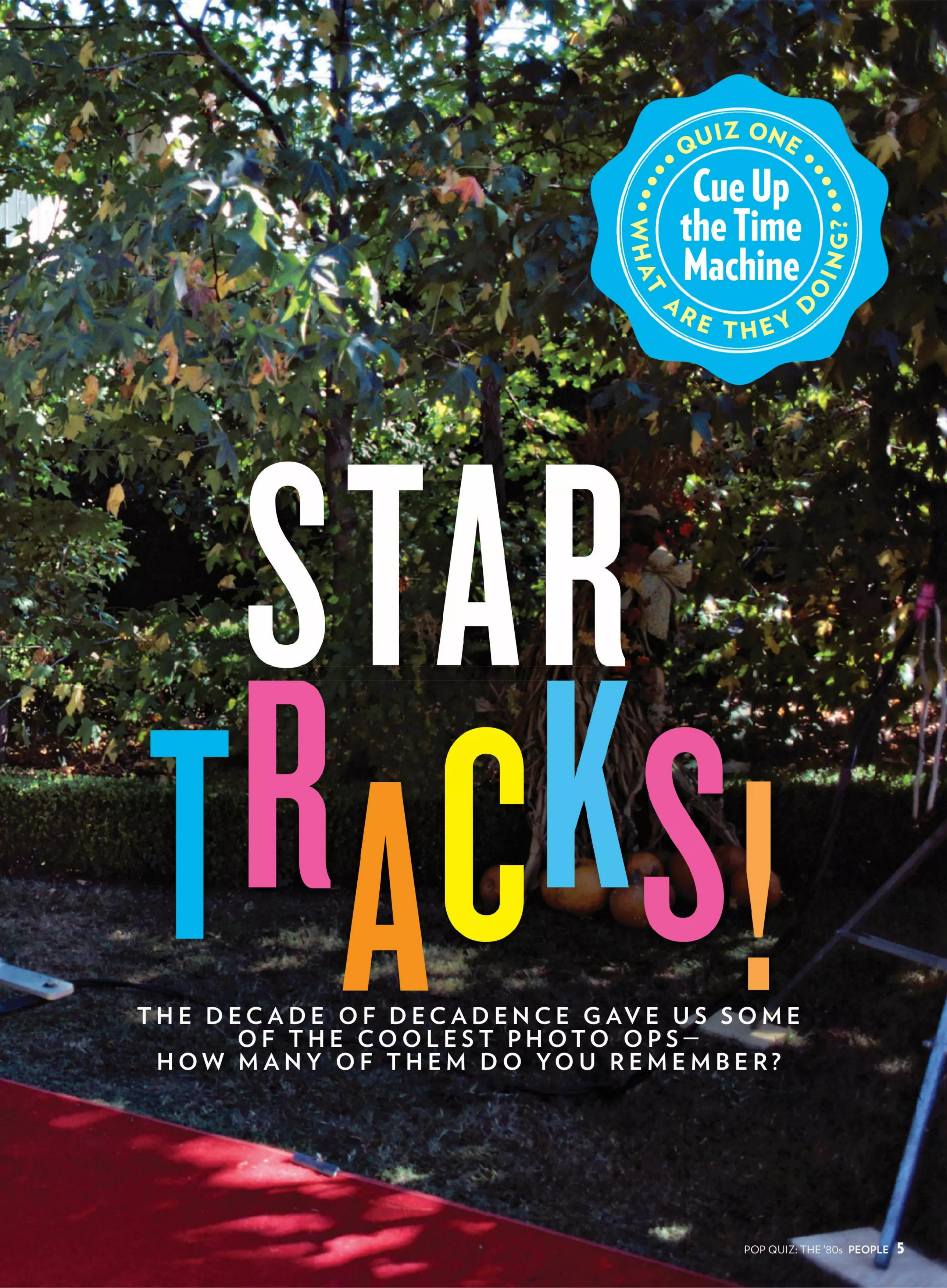

STAR TRACKS!

THE DECADE OF DECADENCE GAVE US SOME OF THE COOLEST PHOTO OPS— HOW MANY OF THEM DO YOU REMEMBER?

2

The opening to the 1989 Oscars included this memorably weird duet featuring Rob Lowe and Snow White performing what song?

- A. "Hooray for Hollywood"
- B. "Proud Mary"
- C. "Someday My Prince Will Come"
- D. "(I've Had) The Time of My Life"

3 **Why is Ronald Reagan laughing? Because Queen Elizabeth just said: "I knew before we came that we had exported many of our traditions to the United States. But I had not realized before that _____ was one of them."**

- A. Jelly beans
- B. Trickle-down economics
- C. Weather
- D. New-wave music

4 **Michelle Pfeiffer and Val Kilmer costarred in an after-school special about what?**

- A. Shoplifting
- B. Drunk driving
- C. The dangers of not wearing SPF
- D. The dangers of wearing clashing prints

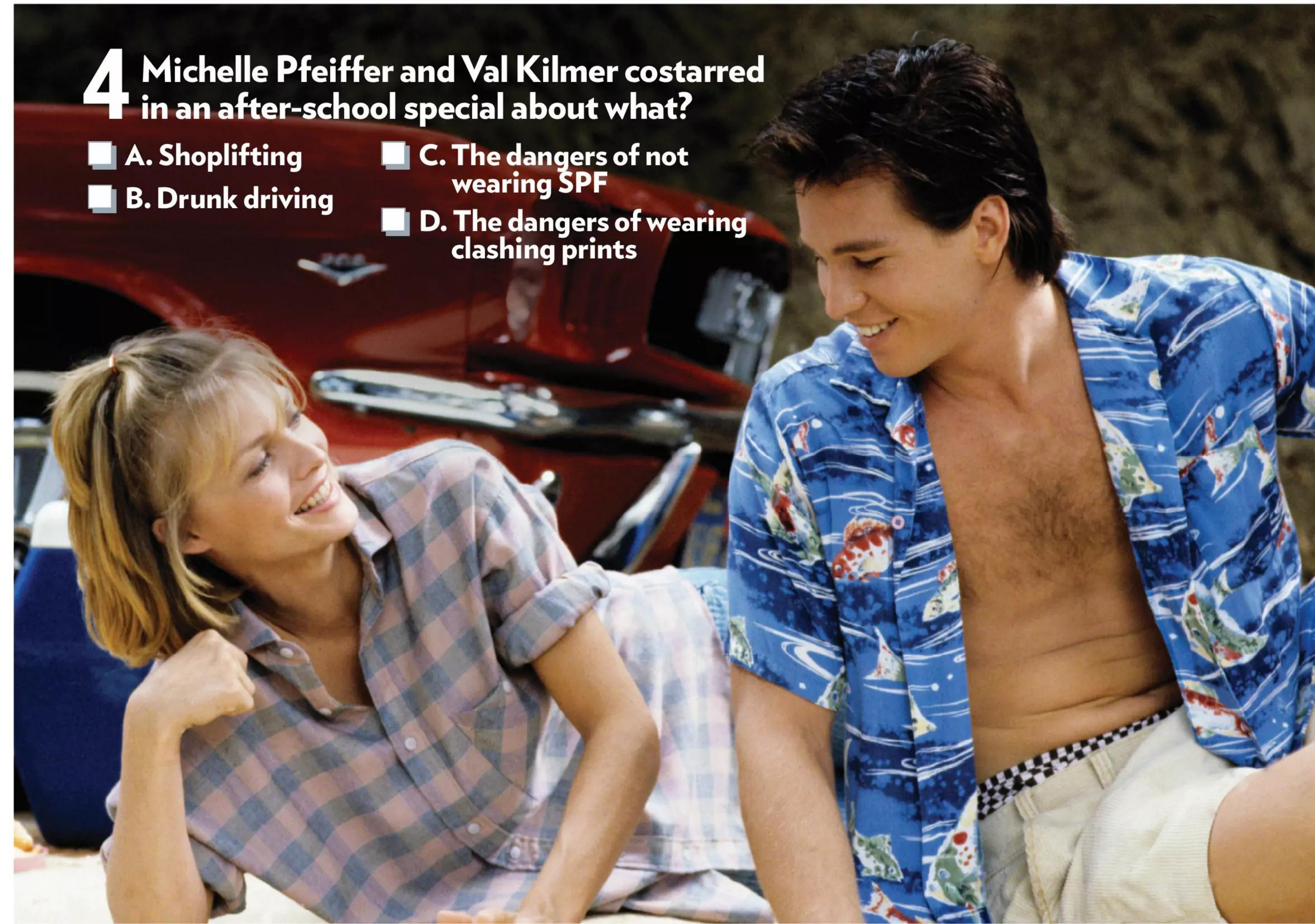

5 Why are Rodney Dangerfield and Pat Benatar together?

- ❑ A. They were dating
- ❑ B. He starred in one of her videos
- ❑ C. They were working on *Caddyshack* the musical
- ❑ D. She cameoed on his comedy album *Rappin' Rodney*

6 What is this?

- ❑ A. The funnest party ever
- ❑ B. A performance of "That's What Friends Are For"
- ❑ C. Elizabeth Taylor's little-known wedding to Stevie Wonder
- ❑ D. A rendition of "Happy Birthday" for Dionne Warwick

7 What are Olivia Newton-John and Gene Kelly working on here?

- ❑ A. An '80s reboot of *Singin' in the Rain*
- ❑ B. A modest-dress remake of the "Physical" video
- ❑ C. A *Xanadu* reunion for a network TV special
- ❑ D. *Sweatin' to the Oldies*

8 Why does Barbra Streisand look so pleased with Barry Gibb?

- ❑ A. He coordinated his outfit to match hers
- ❑ B. He's producing her album *Guilty*
- ❑ C. They're laying down tracks for a musical version of *Nuts*
- ❑ D. She just recorded a solo version of "How Deep Is Your Love"

9

Real-life couple Gene Wilder and Gilda Radner made three films together in the '80s. Which was not one of them?

- A. *Hanky Panky*
- B. *The Woman in Red*
- C. *Sour Grapes*
- D. *Haunted Honeymoon*

10 Proud mom Jacqueline Kennedy Onassis celebrates JFK Jr.'s 1983 graduation from Brown University. What was his major?

- A. Business
- B. Social studies
- C. American studies
- D. Journalism

11 The third wheel on this 1983 Mick Jagger-Jerry Hall date is legendary record exec Ahmet Ertegun. What did he cofound that year?

- A. MusiCares
- B. Live Aid
- C. The Rock & Roll Hall of Fame
- D. A rock star-supermodel matchmaking service

12 That's Sarah Jessica Parker in the middle. What are we looking at?

- ❑ A. An unearthed *Sex and the City* prequel
- ❑ B. The band Devo guest-starring on *Square Pegs*
- ❑ C. A typical Sweet 16 party in 1982
- ❑ D. The glee club of Mark Mothersbaugh Junior High

13 What is Brooke Shields doing?

- ❑ A. Celebrating her 21st birthday
- ❑ B. Performing on *Circus of the Stars*
- ❑ C. Being guest zookeeper at the San Diego Zoo
- ❑ D. Shooting a Calvin Klein ad

14 Who is this fab fivesome?

- A. The cast of *Star Trek: The Next Generation*
- B. The Brat Pack
- C. New Kids on the Block
- D. Menudo

15 The kid blowing out the candles grew up to star on:

- A. *Ted Lasso*
- B. *Arrested Development*
- C. *Shrinking*
- D. *Game of Thrones*

16

Who hosted the musical reunion of exes Sonny and Cher?

- A. David Letterman
- B. Dick Cavett
- C. Arsenio Hall
- D. Joan Rivers

17

This young singer won the 1988 Eurovision Song Contest for Switzerland; but where is she from?

- A. Canada
- B. France
- C. England
- D. The U.S.

18

It's July 21, 1983: What is imminently in store for Diana Ross?

- A. An impromptu Supremes reunion
- B. A soaking rain on her and 800,000 fans in Central Park
- C. Her mic getting cut by a citywide blackout in NYC
- D. A love hangover

THE MOVIES

WHAT A FEELING!

DANCE FLICKS! HIGH SCHOOL HITS! ALIENS! SNAKES! AND SO, SO MANY MERYL STREEP ACCENTS

Flashdance **was a fable about a dancer by night/what by day?**

- ❑ A. Receptionist
- ❑ B. Welder
- ❑ C. Schoolteacher
- ❑ D. Ice-skater

QUIZ TWO

'80s Movie Faves

GOTTA GET BACK IN TIME

1 To what year does Marty McFly (Michael J. Fox) travel so his parents fall in love?

- ❑ A. 1950
- ❑ B. 1955
- ❑ C. 1960
- ❑ D. 1965

2 Heathers *had a lot of Heathers. Who played a character with a different name?*

- ❑ A. Winona Ryder
- ❑ B. Shannen Doherty
- ❑ C. Lisanne Falk
- ❑ D. Kim Walker

3 In the climactic scene of 1989's *Dead Poets Society*, the students stand on their desks in defiance and recite the title line from "O Captain! My Captain!" by which American poet?

- ❑ A. Walt Whitman
- ❑ B. Sylvia Plath
- ❑ C. Langston Hughes
- ❑ D. Emily Dickinson

4 After more than 30 years away, Batman returned to the big screen with Michael Keaton under the mask. Can you pick him out?

❑ A.

❑ C.

❑ B.

❑ D.

5 Beverly Hills Cop *helped make Eddie Murphy a star, but Bronson Pinchot, as an art gallery assistant, steals a key scene. What was that memorable character's name?*

- ❑ A. Serge
- ❑ B. Axel
- ❑ C. Yves
- ❑ D. Dieter

6 Yikes! In 1987's *Fatal Attraction*, scorned lover Glenn Close cooks which family pet?

- ❑ A. Bunny
- ❑ B. Guinea pig
- ❑ C. Kitten
- ❑ D. Gerbil

7

In the early era of video rentals, Blockbuster Video boxes said:

- ❑ A. Don't Buy—Rent!
- ❑ B. Blockbuster and Chill
- ❑ C. Be Kind, Rewind
- ❑ D. Just Press Play

8 Which two Brat Packers starred in both 1985's *St. Elmo's Fire* and 1986's *About Last Night*...?

- ❑ A. Demi Moore and Rob Lowe
- ❑ B. Demi Moore and Judd Nelson
- ❑ C. Ally Sheedy and Judd Nelson
- ❑ D. Ally Sheedy and Andrew McCarthy

9 Not a Ghostbuster herself, Sigourney Weaver's character Dana was in need of them when she was possessed by a demon named:

- ❑ A. Baal
- ❑ B. Zuul
- ❑ C. Slimer
- ❑ D. Xenomorph

10 *As the golf club groundskeeper in 1980's* **Caddyshack,** *Bill Murray's sworn nemesis is a:*

- ❑ A. Gopher
- ❑ B. Groundhog
- ❑ C. Chipmunk
- ❑ D. Honey badger

11 *Fast Times at Ridgemont High*'s chief stoner Jeff Spicoli (Sean Penn, left with Ray Walston) has what snack delivered to Mr. Hand's history class?

- ❑ A. Burritos
- ❑ B. Nachos
- ❑ C. Cinnabon
- ❑ D. Pizza

12 The women in *9 to 5* each have fantasies of killing their male chauvinist boss (Dabney Coleman). Match the character to the method.

1. Judy (Jane Fonda)
2. Violet (Lily Tomlin)
3. Doralee (Dolly Parton)

- ❑ A. Poison his coffee
- ❑ B. Hog-tie and roast on a spit
- ❑ C. Hunt with a rifle

13

What is *Say Anything*'s Lloyd Dobler (John Cusack) playing on that boom box?

- ❑ A. "All for Love"
- ❑ B. "I Melt With You"
- ❑ C. "In Your Eyes"
- ❑ D. "Save a Prayer"

14

The old friends depicted in 1983's The Big Chill *come together for a weekend because of what event?*

- ❑ A. Their 20th college reunion
- ❑ B. A 40th birthday party
- ❑ C. A funeral
- ❑ D. A yoga retreat

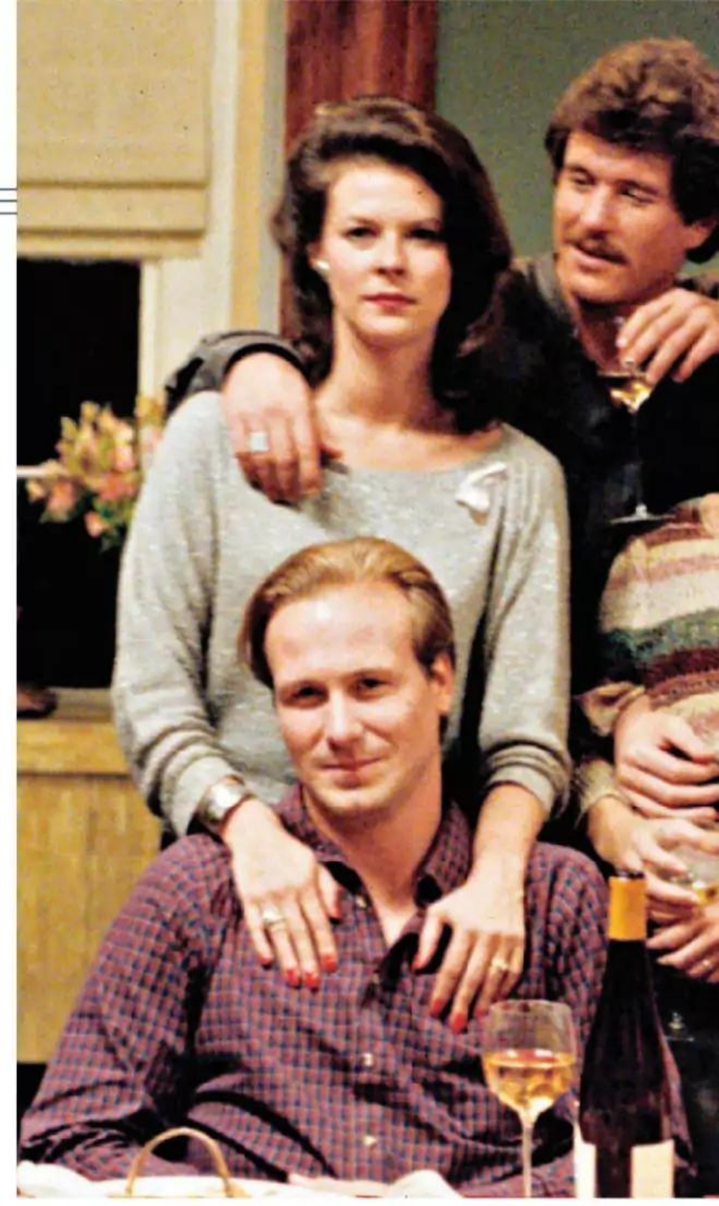

15

Spike Lee's 1986 debut, *She's Gotta Have It*, has a surprising amount in common with *The Wizard of Oz*. Which of these statements is *not* true?

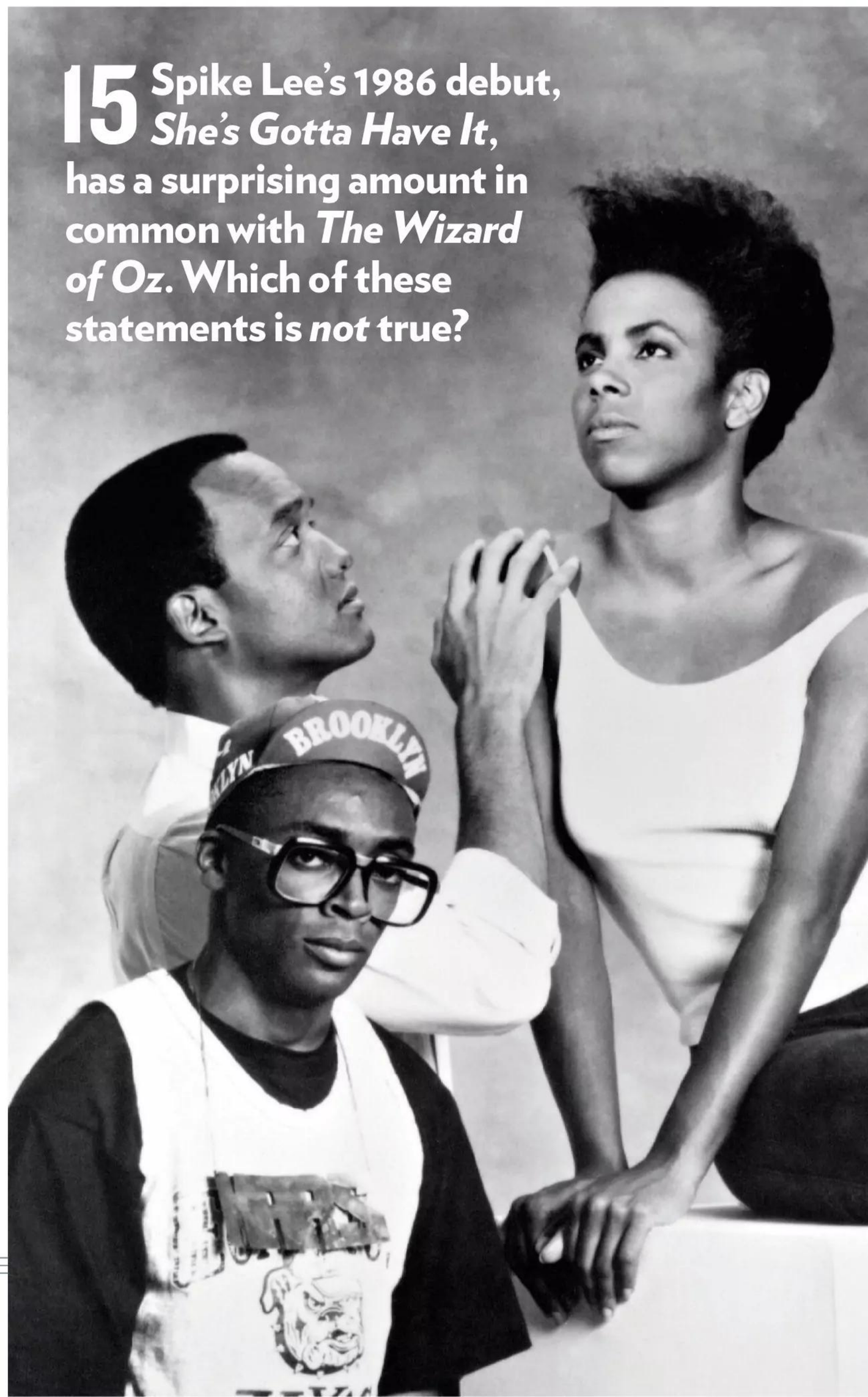

- A. Both center on a female lead and three male companions.
- B. Both were made for less than $3 million.
- C. Both switch from black-and-white film to color.
- D. Both earned their directors Oscar nominations.

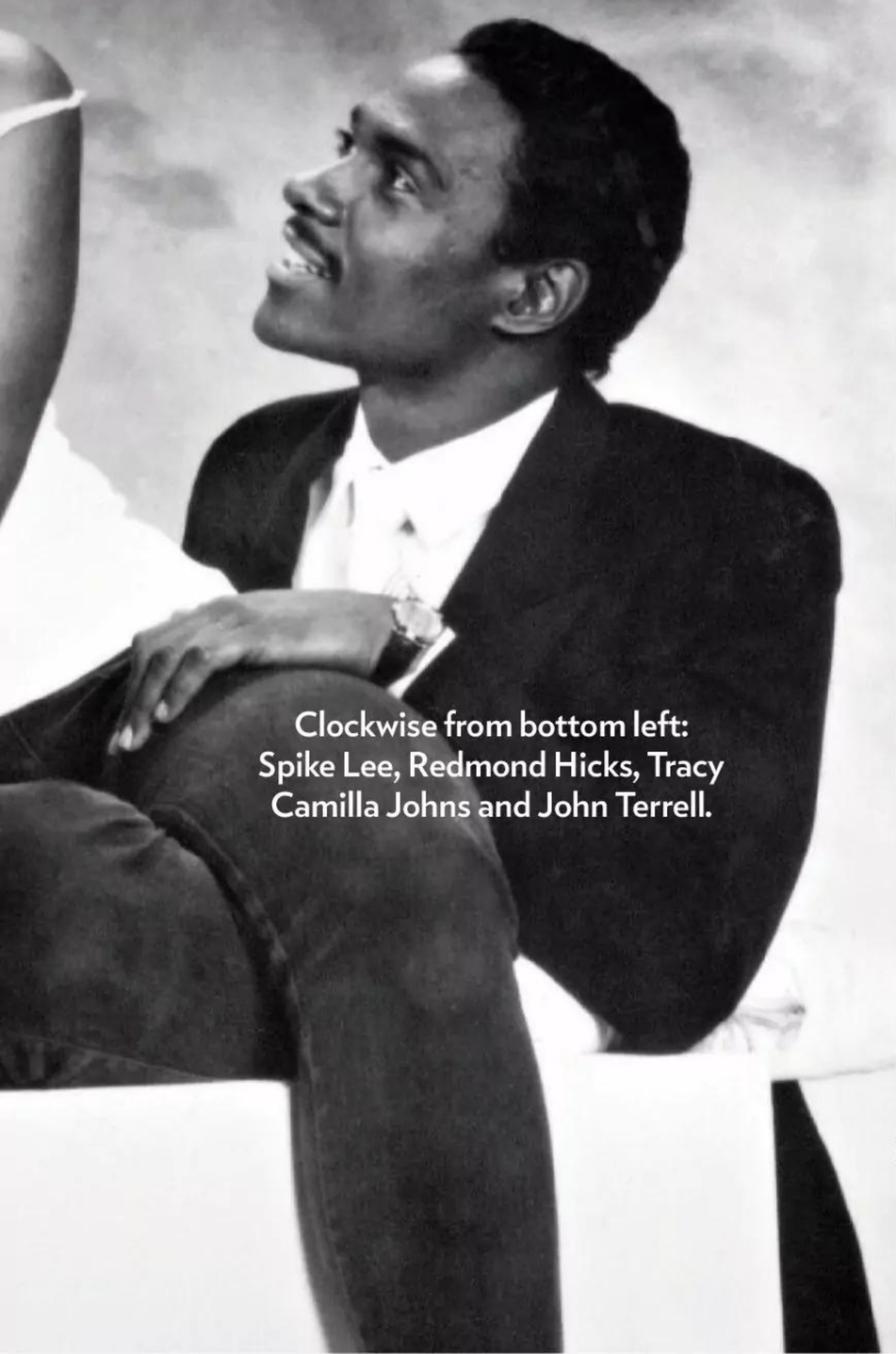

Clockwise from bottom left: Spike Lee, Redmond Hicks, Tracy Camilla Johns and John Terrell.

16 The last dance? Put these dance-oriented hits in order from earliest release to latest.

A. _____ B. _____ C. _____ D. _____

1

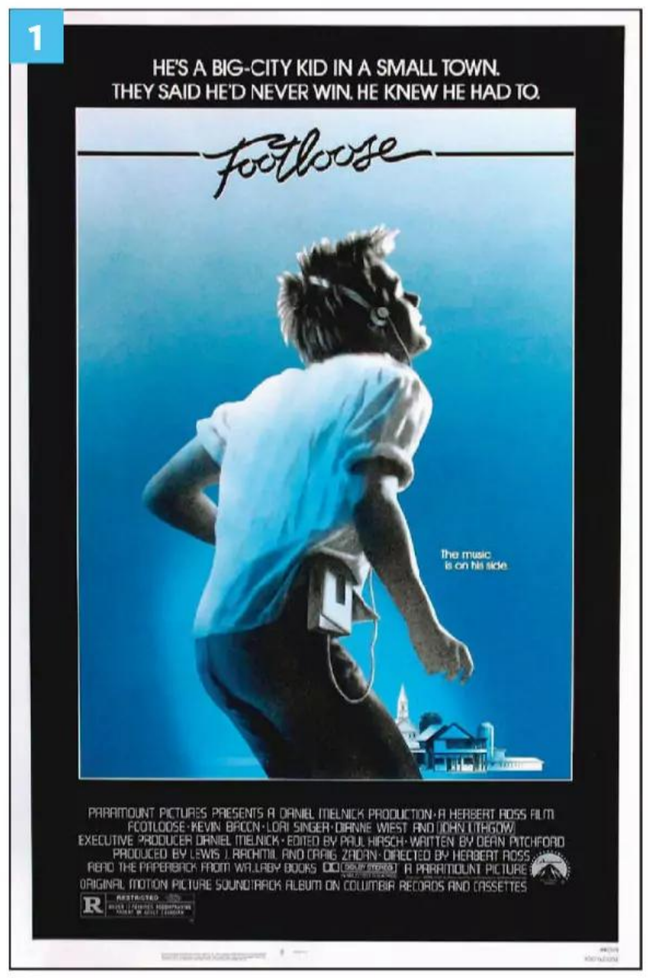

3

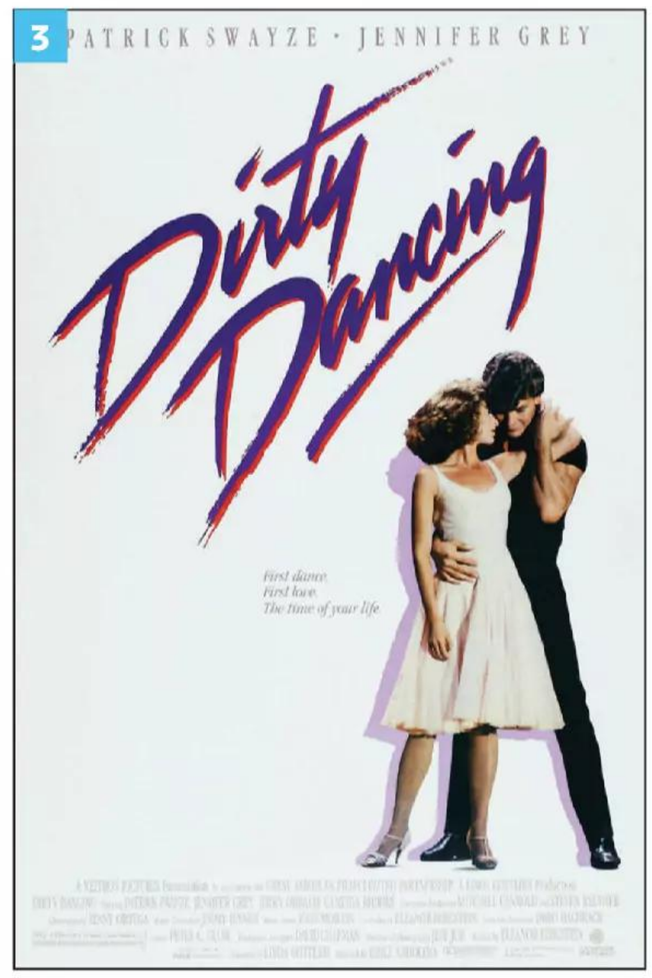

2

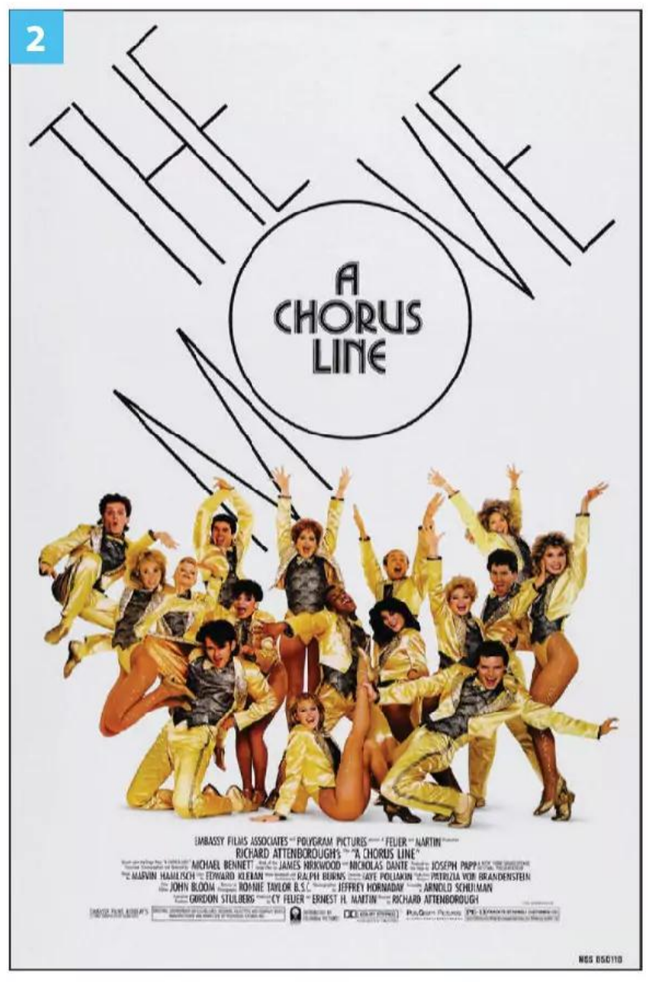

4

17

In 1986's *Top Gun*, Maverick (Tom Cruise, right, with Kelly McGillis) loses his copilot. What was his call name?

- A. Iceman
- B. Goose
- C. Viper
- D. Slider

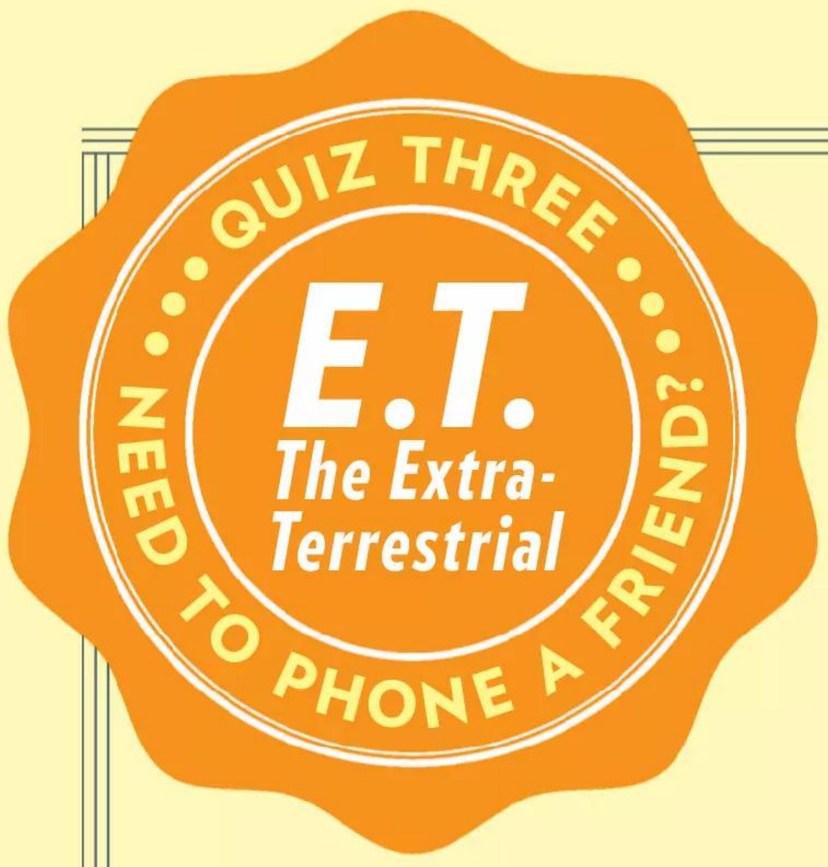

1 *Seven-year-old Drew Barrymore's performance as Gertie was praised. What may have helped her?*

- ❑ A. An on-set psychic channeled her grandfather and great aunt John and Ethel Barrymore
- ❑ B. She ran lines with child actress Heather O'Rourke, who was shooting *Poltergeist* on the same lot
- ❑ C. She believed E.T. was real
- ❑ D. Steven Spielberg let her make up all of Gertie's dialogue

2 In Steven Spielberg's 1982 *E.T.: The Extra-Terrestrial*, the highest-grossing film of the decade, which candy does Elliott use to lure E.T. to his house?

- ❑ A. Reese's Pieces
- ❑ B. M&Ms
- ❑ C. Sweet Tarts
- ❑ D. Gummy bears

3 It took several humans to bring the alien to life. Which of these was *not* one of them?

- ❑ A. A mime who performed E.T.'s hands
- ❑ B. A University of Southern California film professor who provided a burp
- ❑ C. Actress Debra Winger, who contributed E.T.'s snorting sounds
- ❑ D. One of Spielberg's kids, who fit inside and would walk toward Dad's voice

4 Raiding the Taylor family fridge, E.T. discovers he hates potato salad but likes which beverage?

- ❑ A. Beer
- ❑ B. Kool-Aid
- ❑ C. Mountain Dew
- ❑ D. Chocolate milk

5 "Turn on Your Heartlight," inspired by E.T., became a hit for which artist?

- ❑ A. Neil Diamond
- ❑ B. Gloria Estefan
- ❑ C. Michael McDonald
- ❑ D. Whitney Houston

6 Spielberg paid homage to one of his favorite directors by having E.T. watch a film by whom?

- ❑ A. Alfred Hitchcock
- ❑ B. John Ford
- ❑ C. George Lucas
- ❑ D. Billy Wilder

7 What were E.T.'s last words to Elliott before heading home?

- ❑ A. "I'll be right here."
- ❑ B. "Know you're never alone."
- ❑ C. "Phone me."
- ❑ D. "Love always finds a way."

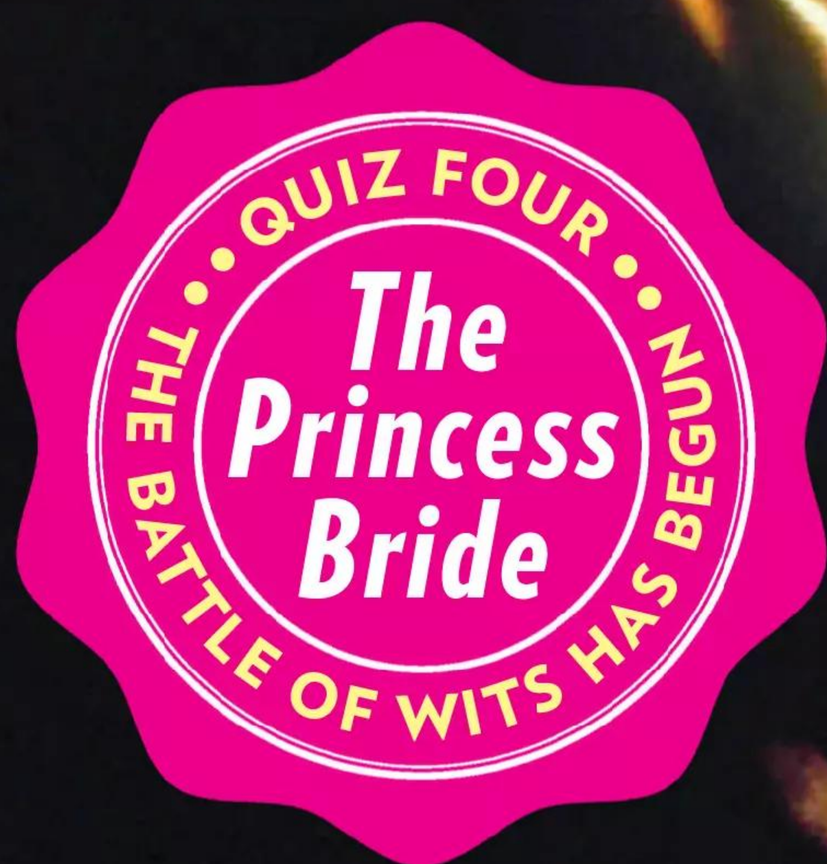

1 *When Robin Wright was cast as Buttercup, described as the world's most beautiful woman, she was on what soap opera?*

- A. *General Hospital*
- B. *Santa Barbara*
- C. *The Bold and the Beautiful*
- D. *The Young and the Restless*

Inigo Montoya, Westley and Fezzick (Mandy Patinkin, Cary Elwes and André Roussimoff).

2 To avenge his father's murder, Inigo Montoya (Mandy Patinkin) is searching for a man with what distinguishing feature?

- ❑ A. Six toes
- ❑ B. Six fingers
- ❑ C. Six hairy moles
- ❑ D. Six Spanish names

3 Fezzick loves to rhyme—but Vizzini (Wallace Shawn) hates it. How does the big man reply when warned: "No more rhymes now—I mean it!"?

- ❑ A. "A stronger giant? Never seen it."
- ❑ B. "This castle's dirty. We should clean it."
- ❑ C. "Don't mess with Mr. In-Between-It."
- ❑ D. "Anybody want a peanut?"

4 Westley (Cary Elwes) often responds to Buttercup with "As you wish…" Who else says that line?

- ❑ A. Buttercup to Westley
- ❑ B. The grandfather (Peter Falk) to the grandson (Fred Savage)
- ❑ C. Prince Humperdink (Chris Sarandon) to Buttercup
- ❑ D. The albino (Mel Smith) to Count Rugen (Christopher Guest)

5 André René Roussimoff (aka André the Giant) played Fezzick. Which of the following is not true about the French actor?

- ❑ A. He was once the highest-paid WWF wrestler.
- ❑ B. Playwright Samuel Beckett used to drive young André to school.
- ❑ C. He previously played Bigfoot in an episode of *The Six Million Dollar Man*.
- ❑ D. He went on to play the title role in *My Giant*.

6 Miracle Max (Billy Crystal) claims, "True love is the greatest thing in the world, except for…" what delicacy?

- ❑ A. "A nice M.L.T.—a mutton, lettuce and tomato sandwich"
- ❑ B. "A nice roast of R.O.U.S.—rodent of unusual size"
- ❑ C. "A nice chalice of wine with a dash of iocane"
- ❑ D. "A nice dish of sweet, sweet revenge"

1 *Cher won a Best Actress Oscar for 1987's* Moonstruck, *in which she memorably ordered baker Ronny Cammareri (Nicolas Cage) to:*

- A. "Believe!"
- B. "Snap out of it!"
- C. "Look at the moon!"
- D. "Tell a joke!"

5 Tom Hanks picked up a Best Actor Golden Globe for 1988's *Big*. He and Robert Loggia performed "Chopsticks" and which other song on the film's walking piano?

- ❑ A. "Heart and Soul"
- ❑ B. "Mary Had a Little Lamb"
- ❑ C. The *Muppet Show* theme song
- ❑ D. "Twinkle Twinkle Little Star"

2 Paul Newman was named Best Actor for playing "Fast Eddie" Felson in 1986's *The Color of Money*. What was Eddie's specialty?

- ❑ A. Pool hustling
- ❑ B. Racetrack betting
- ❑ C. Heading a NASCAR team
- ❑ D. Training fighter pilots

3 Director Oliver Stone's 1986 *Platoon* won Best Picture. Who was not in the cast?

- ❑ A. Johnny Depp
- ❑ B. Charlie Sheen
- ❑ C. Matt Dillon
- ❑ D. Forest Whitaker

4 Which one of these films was an Oscar nominee for Best Original Screenplay?

- ❑ A. *Beetlejuice*
- ❑ B. *Who Framed Roger Rabbit*
- ❑ C. *Honey, I Shrunk the Kids*
- ❑ D. *"Crocodile" Dundee*

6 *Arthur* won an Oscar for Best Song for "Arthur's Theme." Between what, it suggested, was the title character caught?

- ❑ A. Duluth and New York City
- ❑ B. Cocoon and New York City
- ❑ C. The Moon and New York City
- ❑ D. This Tune and New York City

7 "You like me. Right now, you like me!" exclaimed Sally Field as she accepted her Best Actress Oscar for which 1984 film?

- ❑ A. *Norma Rae*
- ❑ B. *Places in the Heart*
- ❑ C. *Smokey and the Bandit*
- ❑ D. *Steel Magnolias*

8 Match the accent to the 1980s Meryl Streep role.

1. Polish
2. New Zealand
3. Texas
4. Victorian-era English
5. Danish
6. Upstate New York

❑ A. *The French Lieutenant's Woman*

❑ D. *Sophie's Choice*

❑ B. *Silkwood*

❑ E. *Out of Africa*

❑ C. *Ironweed*

❑ F. *A Cry in the Dark*

9

Which one of the following nominees for 1982's comedy Tootsie *took home the gold?*

❑ A. Jessica Lange
❑ B. Dustin Hoffman
❑ C. Director Sydney Pollack
❑ D. Teri Garr

10

"You dream about this kind of stuff.... You do," said first-time movie star Whoopi Goldberg upon winning a 1986 Golden Globe for which film?

❑ A. *The Color Purple*
❑ B. *Ghost*
❑ C. *Sister Act*
❑ D. *Jumpin' Jack Flash*

11 After Michael Douglas's Oscar-winning turn as corporate raider Gordon Gekko in 1987's *Wall Street*, which phrase promptly entered the cultural lexicon?

- ❑ A. "Greed is good."
- ❑ B. "It is what it is."
- ❑ C. "No harm, no foul."
- ❑ D. "Fail to plan, plan to fail."

12 The cast of *Steel Magnolias* was stacked with talent, but only one of its stars earned an Oscar nod. Who?

- ❑ A. Dolly Parton
- ❑ B. Sally Field
- ❑ C. Shirley MacLaine
- ❑ D. Julia Roberts

13 In 1989's *Driving Miss Daisy*, who was the film's Best Actress winner being chauffeured around Atlanta by Morgan Freeman?

- ❑ A. Jessica Tandy
- ❑ B. Angela Lansbury
- ❑ C. Alfre Woodard
- ❑ D. Maggie Smith

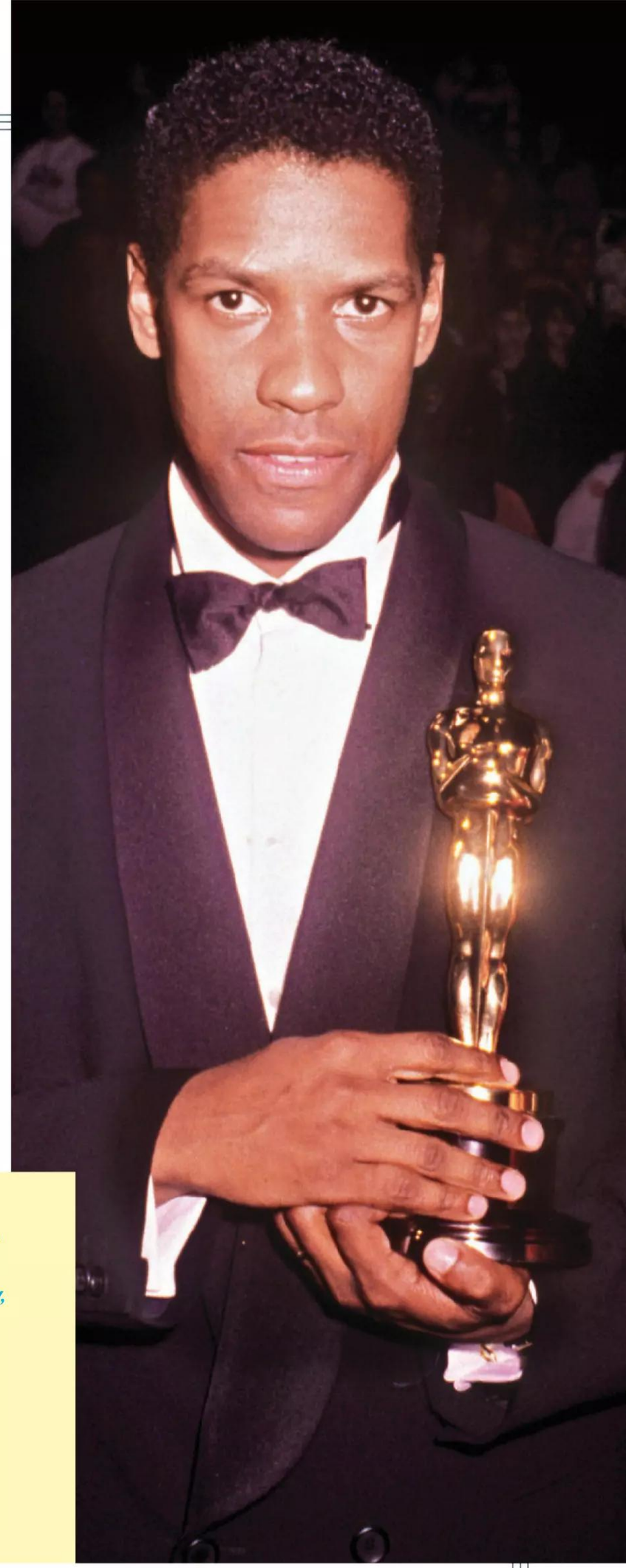

14 Denzel Washington won Best Supporting Actor for his role in 1989's *Glory*, in which he played what?

- ❑ A. A Union soldier in the Civil War
- ❑ B. A Vietnam War sniper
- ❑ C. A Korean War veteran
- ❑ D. A WWII flying ace

15 *Sissy Spacek was named Best Actress for portraying which country singing legend in 1980's* Coal Miner's Daughter?

- ❑ A. Loretta Lynn
- ❑ B. Patsy Cline
- ❑ C. Tammy Wynette
- ❑ D. June Carter Cash

1 *In* The Empire Strikes Back, *Princess Leia tells Han Solo she loves him, and he answers, 'I know.' Who came up with that famous line?*

- A. *Star Wars* creator George Lucas
- B. *Empire* director Irvin Kershner
- C. Carrie Fisher
- D. Harrison Ford

2 In 1985's *Witness,* Ford played a detective protecting a mother and her young son while living among which religious group?

- ❑ A. Amish
- ❑ B. Orthodox Jews
- ❑ C. Mennonites
- ❑ D. Quakers

3 In *Working Girl,* Ford's character, Jack Trainer, gets a round of applause from the office staff. Why?

- ❑ A. Closes a big radio/TV merger deal
- ❑ B. Gets his own coffee
- ❑ C. Changes his shirt in the office
- ❑ D. Brings Tess her lunch box

4 In the dystopian future of 1982's *Blade Runner,* Ford's Rick Deckard is charged with rounding up synthetic humanoids known as what?

- ❑ A. Replicants
- ❑ B. Cyborgs
- ❑ C. Robotrons
- ❑ D. Bionics

5 When Sean Connery shows up as Indy's scholarly father in 1989's *Indiana Jones and the Last Crusade,* Indy repeatedly demands: "Don't call me ___!"

- ❑ A. Junior
- ❑ B. Sonny
- ❑ C. Buddy
- ❑ D. Kiddo

6 Ford and Helen Mirren costarred in 1986's *The Mosquito Coast.* On what TV show did they recently reunite?

- ❑ A. *Shrinking*
- ❑ B. *Yellowstone* prequel *1923*
- ❑ C. *The Crown*
- ❑ D. *Black Mirror*

7 Ford earned an Oscar nomination for which of these '80s films?

- ❑ A. *Raiders of the Lost Ark*
- ❑ B. *Frantic*
- ❑ C. *Witness*
- ❑ D. *The Mosquito Coast*

8 *Match the perils to the Indy movie*

1. *Indiana Jones and the Temple of Doom*
2. *Indiana Jones and the Dial of Destiny*
3. *Indiana Jones and the Last Crusade*
4. *Raiders of the Lost Ark*

- ❑ A. Plane in flames chasing him through tunnel
- ❑ B. Giant boulder rolling after him through tunnel
- ❑ C. Collapsing rope bridge
- ❑ D. New York City subway car

9 Which character from a past Indy movie reappears in 2023's *Indiana Jones and the Dial of Destiny*?

- ❑ A. Karen Allen as Marion Ravenwood
- ❑ B. Key Huy Quan as Short Round
- ❑ C. Denholm Elliott as Marcus Brody
- ❑ D. Cate Blanchett as Irina Spalko

10 *Star Wars: Episode VI: Return of the Jedi* begins a year after Ford's Han Solo has been held captive by whom?

- ❑ A. Jabba the Hutt
- ❑ B. The Emperor
- ❑ C. Boba Fett
- ❑ D. The Ewoks

1 *What is the occupation of Abe Froman, Ferris's alter ego in* Ferris Bueller's Day Off?

- ❑ A. The Pizza Prince of Poughkeepsie
- ❑ B. The Sausage King of Chicago
- ❑ C. The Donut Duke of Detroit
- ❑ D. Wayne Newton impersonator

2 Who is getting married in *Sixteen Candles*?

- ❑ A. Samantha's brother
- ❑ B. Samantha's sister
- ❑ C. Samantha
- ❑ D. Samantha's aunt

3 Who did Grace the school secretary tell Principal Rooney he sounded like on the phone in *Ferris Bueller's Day Off*?

- ❑ A. Dirty Harry
- ❑ B. The Godfather
- ❑ C. John Wayne
- ❑ D. James Bond

4 One of director John Hughes's earliest jobs was writing for which magazine?

- ❑ A. *Mad Magazine*
- ❑ B. *People*
- ❑ C. *The New Yorker*
- ❑ D. *National Lampoon*

5 The title of this John Hughes movie was translated to "Touch Me, I'm Yours" in Denmark, "Electric Venus" in Japan and "Cool Magic With Lisa" in Germany.

- ❑ A. *She's Having a Baby*
- ❑ B. *Weird Science*
- ❑ C. *Some Kind of Wonderful*
- ❑ D. *Curly Sue*

6 Who played Chet Donnelly, the annoying older brother in *Weird Science*?

- ❑ A. John Cusack
- ❑ B. James Spader
- ❑ C. Bill Paxton
- ❑ D. Tom Hanks

7 At what kind of store does Andie work in *Pretty in Pink*?

- ❑ A. Cosmetics store
- ❑ B. Shoe store
- ❑ C. Vintage clothing store
- ❑ D. Record store

8 Which soul legend does *Pretty in Pink*'s Duckie emulate in a bravura lip-synch performance?

- ❑ A. Otis Redding
- ❑ B. James Brown
- ❑ C. Aretha Franklin
- ❑ D. Luther Vandross

9 What holiday are Neal Page and Del Griffith rushing home for in *Planes, Trains and Automobiles*?

- ❑ A. Fourth of July
- ❑ B. Christmas
- ❑ C. Thanksgiving
- ❑ D. Valentine's Day

10 Chevy Chase broke his pinkie finger while filming which John Hughes-written film?

- ❑ A. *National Lampoon's Vacation*
- ❑ B. *Caddyshack*
- ❑ C. *Home Alone*
- ❑ D. *National Lampoon's Christmas Vacation*

Match each kid from The Breakfast Club *with the offense that landed them in Saturday school.*

1. Claire Standish
2. John Bender
3. Andrew Clark
4. Brian Johnson
5. Allison Reynolds

- ❑ A. No reason, had nowhere else to be
- ❑ B. Skipping school to go shopping
- ❑ C. Pulling the fire alarm
- ❑ D. Bringing a flare gun to school
- ❑ E. Taping a student's butt

THE MUSIC SOUNDS OF THE '80s!

THE DECADE SAW THE RISE OF MTV, HIP-HOP, PRINCE, NEW WAVE—AND MADONNA

Madonna's 1984 album* Like a Virgin *made history by becoming the first by a female artist to sell more than this many copies:

- A. 1 million
- B. 2 million
- C. 5 million
- D. 10 million

QUIZ EIGHT

MTV: Songs to See

HOW WILL YOU KNOW?

1 *Who makes a cameo appearance in Whitney Houston's "How Will I Know" video?*

- A. Janet Jackson
- B. Aretha Franklin
- C. Bobby Brown
- D. Her mom, Cissy Houston

2 Everyone knows Courteney Cox appears in Bruce Springsteen's "Dancing in the Dark" video. But who directed it?

- ❑ A. Martha Coolidge (*Valley Girl*)
- ❑ B. Lawrence Kasden (*The Big Chill*)
- ❑ C. Brian De Palma (*Scarface*)
- ❑ D. Amy Heckerling (*Fast Times at Ridgemont High*)

3

The guys from Van Halen—and the stripping teachers—are all but upstaged by the bespectacled nerd in the "Hot for Teacher" video. What was his name?

- ❑ A. Aldo
- ❑ B. Waldo
- ❑ C. Sherman
- ❑ D. Eddie

4

MTV's original hosts—JJ Jackson, Nina Blackwood, Mark Goodman, Martha Quinn and Alan Hunter—were called what?

- ❑ A. VJs
- ❑ B. Sound Hounds
- ❑ C. The A.V. Crew
- ❑ D. The Mod Squad

5

Match the video image to the songs.

- ❑ A. "Whip It" by Devo
- ❑ B. "She Blinded Me With Science" by Thomas Dolby
- ❑ C. "Sledgehammer" by Peter Gabriel
- ❑ D. "Sweet Dreams (Are Made of This)" by Eurythmics

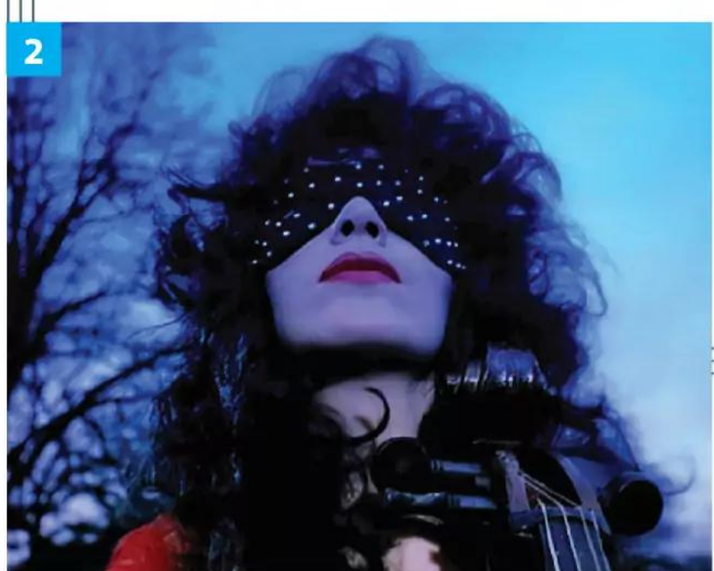

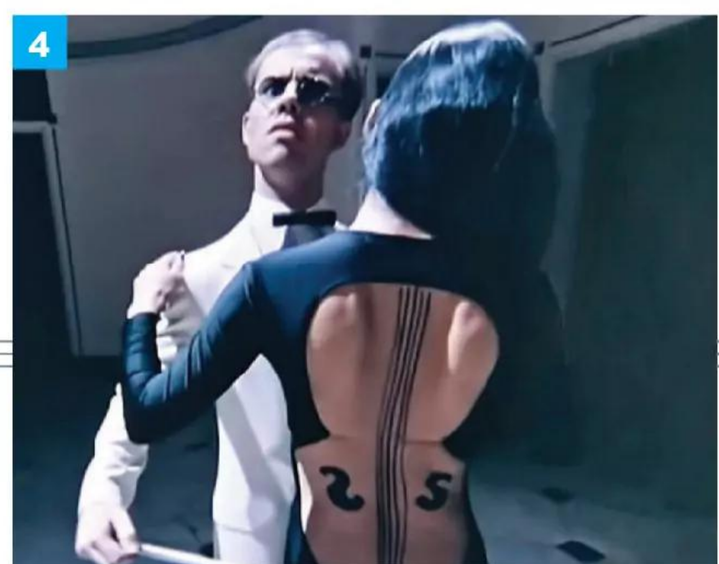

6

What is the MTV Music Video Award statue known as?

- ❑ A. Moonman
- ❑ B. Neil
- ❑ C. Space Cadet
- ❑ D. Astrobro

7 MTV favorites Duran Duran set their videos around the globe. Match the video to its location:

1. "Rio"

2. "Save a Prayer"

3. "A View to a Kill"

4. "Union of the Snake"

- ❑ A. Australia
- ❑ B. Paris
- ❑ C. Antigua
- ❑ D. Sri Lanka

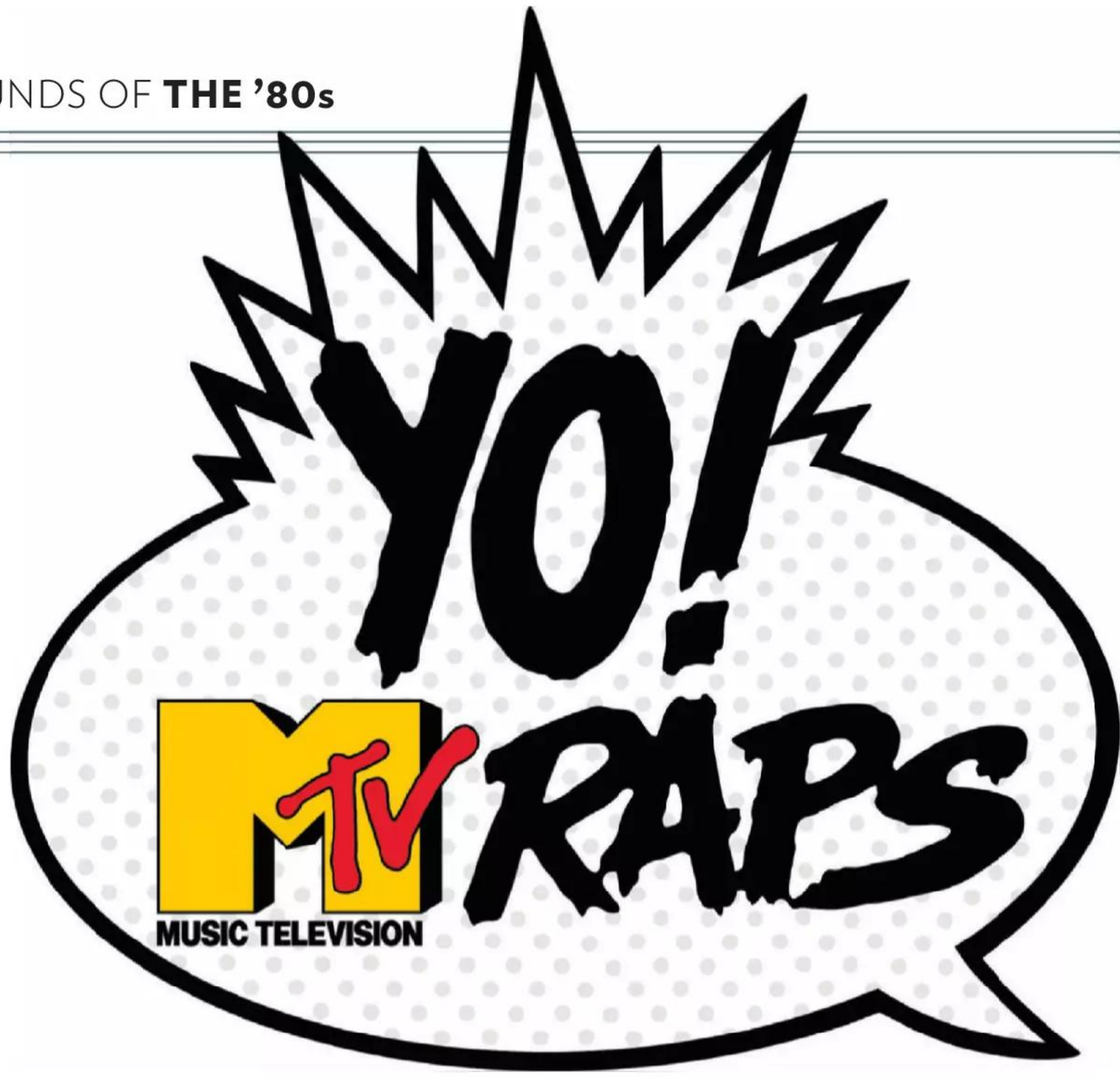

8 *In 1988 MTV debuted* **Yo! MTV Raps** *with which video:*

- ❑ A. "Follow the Leader" by Eric B. & Rakim
- ❑ B. "Going Back to Cali" by LL Cool J
- ❑ C. "Push It" by Salt-n-Pepa
- ❑ D. "U.N.I.T.Y." by Queen Latifah

9 **What was the female half of the couple in the Human League's 1982 "Don't You Want Me" doing when they met?**

- ❑ A. Working as a waitress in a cocktail bar
- ❑ B. Checking coats in a seedy Soho club
- ❑ C. Flying off to Majorca on a whim
- ❑ D. Ushering at a movie theater

10 **According to Bananarama, which season was cruel?**

- ❑ A. Fall
- ❑ B. Spring
- ❑ C. Winter
- ❑ D. Summer

11

Aerosmith and Run-DMC had the first rock-rap hit with 1986's "Walk This Way." It almost didn't happen—for many reasons. Which is *not* one of them:

- ❑ A. Director Rick Rubin didn't think it would be a single for rock or hip-hop radio
- ❑ B. Members of Run-DMC had no idea who Aerosmith were until then
- ❑ C. Steven Tyler and Joe Perry worried they would look foolish in the video
- ❑ D. MTV had a policy of not playing cover versions in the '80s

12

MTV launched on Aug. 1, 1981. What was the first video aired?

- ❑ A. "Video Killed the Radio Star" by the Buggles
- ❑ B. "Money for Nothing" by Dire Straits
- ❑ C. "Stand and Deliver" by Adam and the Ants
- ❑ D. "Cars" by Gary Numan

13

Match the video image to the "one-hit wonder."

- ❑ A. A-ha
- ❑ B. Dexys Midnight Runners
- ❑ C. Toni Basil
- ❑ D. Kajagoogoo

1 Though he preferred to go by Skipper as a boy, Prince's birth name is actually…

- ❑ A. Nicky
- ❑ B. Paul
- ❑ C. Prince
- ❑ D. Joseph

2 Prince was a formidable player in which high school sport?

- ❑ A. Baseball
- ❑ B. Soccer
- ❑ C. Hockey
- ❑ D. Basketball

3 This was Prince's first group, a funk band founded in 1972 at age 13 with his cousin Charles "Chazz" Smith.

- ❑ A. Grand Central
- ❑ B. The Revolution
- ❑ C. The Time
- ❑ D. Purple Haze

4 What character did Prince play in the 1984 film *Purple Rain*?

- ❑ A. The Man
- ❑ B. The One
- ❑ C. The Dude
- ❑ D. The Kid

5 Which rock superstar did Prince ask to collaborate with him on "Purple Rain"—but turned him down?

- ❑ A. Michael Jackson
- ❑ B. Elton John
- ❑ C. Stevie Nicks
- ❑ D. George Harrison

6 Pair the Prince-penned song with the artist who made it a hit.

1. "Manic Monday"
2. "I Feel for You"
3. "Nothing Compares 2 U"
4. "Sugar Walls"

❑ A. Sheena Easton

❑ C. Sinéad O'Connor

❑ B. Chaka Khan

❑ D. The Bangles

7 Prince was a massive fan of this singer-songwriter, sending so many letters, their management thought he was "from the lunatic fringe."

- ❑ A. Bob Dylan
- ❑ B. Joan Baez
- ❑ C. Little Richard
- ❑ D. Joni Mitchell

8 The week of July 27, 1984, Prince had the No. 1 movie in America (*Purple Rain*), the No. 1 album (the film's soundtrack) and this No. 1 single.

- ❑ A. "Let's Go Crazy"
- ❑ B. "When Doves Cry"
- ❑ C. "Purple Rain"
- ❑ D. "Raspberry Beret"

9 This classic is one of the so-called "Filthy Fifteen" songs that inspired Tipper Gore to push for parental advisory labels on albums.

- ❑ A. "Erotic City"
- ❑ B. "Darling Nikki"
- ❑ C. "Sexy MF"
- ❑ D. "Kiss"

10 According to Phil Collins, this Prince song inspired his 1985 single "Sussudio."

- ❑ A. "1999"
- ❑ B. "Raspberry Beret"
- ❑ C. "Kiss"
- ❑ D. "I Would Die 4 U"

11 Prince contributed an uncredited guitar intro to which '80s smash?

- ❑ A. "Beat It" by Michael Jackson
- ❑ B. "True Colors" by Cyndi Lauper
- ❑ C. "We Belong" by Pat Benatar
- ❑ D. "Like a Prayer" by Madonna

QUIZ TEN • • • YOU KNOW YOU'RE STILL NO.1 • • •

Chart Winners!

1 *Which of the following is true of Cyndi Lauper's 1983 pop anthem "Girls Just Want to Have Fun"?*

- ❑ A. It was a No. 1 single in the U.S.
- ❑ B. It won the Record of the Year Grammy
- ❑ C. It was written by a man for a man to sing
- ❑ D. It was written by Lauper for a Sarah Jessica Parker movie of the same name

2 Who had the most No. 1 hits in the 1980s?

- ❑ A. Madonna
- ❑ B. Whitney Houston
- ❑ C. Michael Jackson
- ❑ D. Hall & Oates

3 The Police—Sting, Andy Summers, Stewart Copeland—had their biggest smash with the album *Synchronicity*. What did they *not* do after its success?

- ❑ A. Appear at Live Aid
- ❑ B. Put out solo projects
- ❑ C. Play a concert with U2, at which they handed the Irish band their instruments
- ❑ D. Make another Police album

4 **Guns N' Roses' only No. 1 single, "Sweet Child o' Mine," was written by Axl Rose for whom?**

- ❑ A. Model Stephanie Seymour
- ❑ B. Erin Everly, his then girlfriend
- ❑ C. Guitarist Izzy Stradlin's dog, who appears in the video
- ❑ D. Slash

5 *Salt-n-Pepa were the first platinum-selling female rap group. How did founders Cheryl James and Sandra Denton meet?*

Deidra "Spinderella" Roper, James and Denton

- ❑ A. Singing at an LL Cool J concert
- ❑ B. Studying nursing in college
- ❑ C. Waitressing at a Queens diner
- ❑ D. Waiting in line to see *Ghostbusters*

6 Which song holds the '80s record for most weeks (10) in the top spot on *Billboard*'s Hot 100 list?

❑ A. "Endless Love" by Diana Ross and Lionel Richie

❑ C. "Lady" by Kenny Rogers

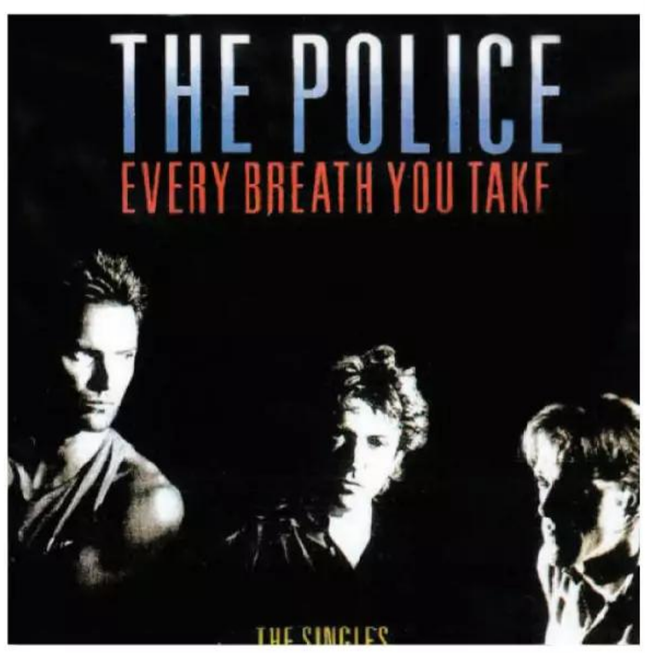

❑ B. "Every Breath You Take" by the Police

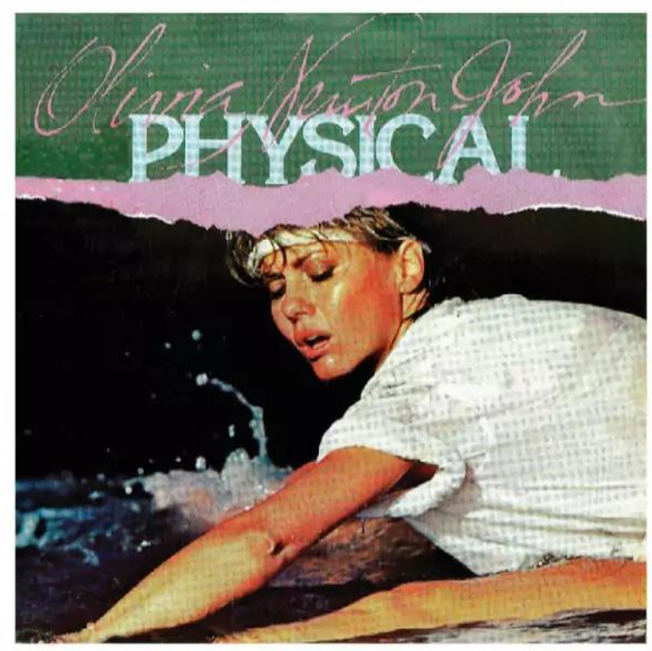

❑ D. "Physical" by Olivia Newton-John

7

According to his 1987 country hit, all of George Strait's exes do what?

❑ A. Live in Texas
❑ B. Crash his cars
❑ C. Wear his hats
❑ D. Cheat on him

8 *What Hollywood legend does Kim Carnes name-check in her 1981 single?*

❑ A. Bette Davis
❑ B. Joan Crawford
❑ C. Rita Hayworth
❑ D. Rosalind Russell

9 *The 1987 duet "I Knew You Were Waiting (for Me)" was Aretha Franklin's first No. 1 since "Respect." Who sang it with her?*

- ❑ A. George Michael
- ❑ B. James Ingram
- ❑ C. Elton John
- ❑ D. Prince

10 The 1983 duet "Islands in the Stream," with Kenny Rogers and Dolly Parton, is notable because:

- ❑ A. It was the last country song to hit No. 1 on the Hot 100 until 2000
- ❑ B. It was written by the Bee Gees for Diana Ross to record
- ❑ C. The title comes from an Ernest Hemingway novel
- ❑ D. All of the above

11 **The Go-Go's album *Beauty and the Beat* was the first *Billboard* No. 1 by an all-female band who wrote their own songs and played their instruments. Which group later matched them?**

- ❑ A. The Bangles
- ❑ B. Hole
- ❑ C. The Linda Lindas
- ❑ D. None; the Go-Go's alone hold that record

QUIZ ELEVEN

Behind the Music

VIDEO AND RADIO STARS

1 *Whose voice opens the star-studded 1985 charity single "We Are the World"?*

- ❑ A. Stevie Wonder
- ❑ B. Michael Jackson
- ❑ C. Lionel Richie
- ❑ D. Bruce Springsteen

2 This teen pop star set malls abuzz with her 1987 song "I Think We're Alone Now."

❑ A. Debbie Gibson

❑ C. Taylor Dayne

❑ B. Lisa Lisa

❑ D. Tiffany

3 Wham! were the first western pop act to perform in:

❑ A. Cuba

❑ B. Vietnam

❑ C. East Berlin

❑ D. China

4 Which R&B group had hits with "Candy Girl" and "Cool It Now"?

❑ A. DeBarge

❑ C. New Edition

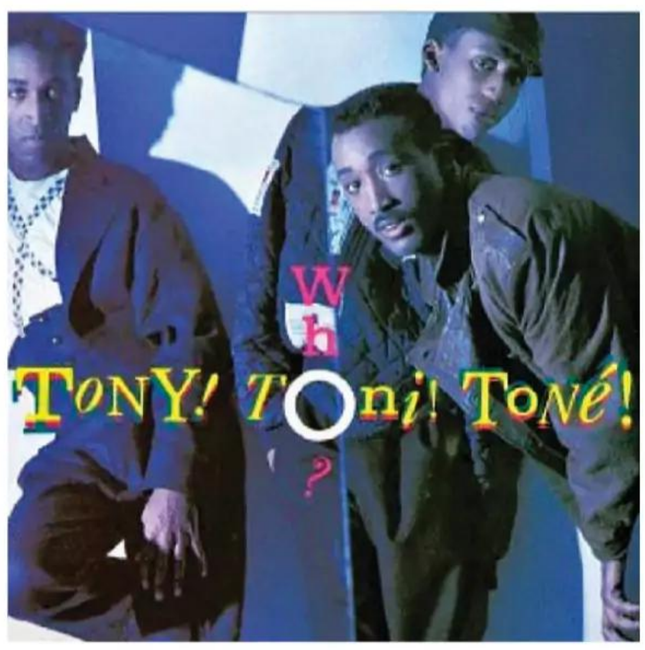

❑ B. Tony! Toni! Toné!

❑ D. Fine Young Cannibals

5

Who won the Grammy Album, Record, Song and New Artist awards in 1980?

❑ A. Gloria Estefan
❑ B. Kenny Loggins
❑ C. Christopher Cross
❑ D. Sinéad O'Connor

6 So many cameos in the Ray Parker Jr. *Ghostbusters* theme video! Who wasn't in it?

❑ A. Al Franken
❑ B. Irene Cara
❑ C. Carly Simon
❑ D. Daryl Hall

7 What song by this hip-hop collective won the first-ever Grammy for Best Rap Performance in 1989?

- ❑ A. "Supersonic"
- ❑ B. "Push It"
- ❑ C. "Wild Wild West"
- ❑ D. "Parents Just Don't Understand"

8 *He replaced Bon Scott as the lead singer of AC/DC, and together they sold big with 1980's* **Back in Black.**

- ❑ A. Ronnie James Dio
- ❑ B. Ozzy Osbourne
- ❑ C. Sammy Hagar
- ❑ D. Brian Johnson

9 *Tina Turner's mid-'80s return earned which of the following honors?*

- ❑ A. A Record of the Year Grammy for "What's Love Got to Do With It"
- ❑ B. *Billboard*'s Comeback of the Year award
- ❑ C. A Guinness World Record for the largest paying audience for a single concert with a solo performer: 188,000 people
- ❑ D. All of the above

1

What are the colors in Culture Club's 1983 hit "Karma Chameleon"?

- 1. Red, white, blue
- B. Red, orange, yellow
- C. Red, pink, purple
- D. Red, gold, green

2 "Africa" by Toto: "there's nothing that 100 men…"

- ❑ A. …on Mars could ever do
- ❑ B. …or Roger Moore could ever do
- ❑ C. …or more could ever do
- ❑ D. …or mice could ever do

3 Where does the midnight train go in Journey's 1981 hit "Don't Stop Believin'"?

- ❑ A. South Detroit
- ❑ B. Anywhere
- ❑ C. Somewhere
- ❑ D. Nowhere

4 "Addicted to Love" by Robert Palmer: "The lights are on, but you're not home…"

- ❑ A. Your brain is out on loan
- ❑ B. Your name is still unknown
- ❑ C. You call me on the phone
- ❑ D. Your mind is not your own

5 Under what kind of moonlight does David Bowie suggest: "Let's Dance"?

- ❑ A. Literal
- ❑ B. Ethereal
- ❑ C. Magical
- ❑ D. Serious

6 "Livin' on a Prayer" by Bon Jovi: "Take my hand…"

- ❑ A. We'll say a prayer
- ❑ B. We'll get out of here
- ❑ C. We'll make it I swear
- ❑ D. We'll have big hair

7 When Tommy Tutone wants to call Jenny, he dials: 867-____

- ❑ A. 9555
- ❑ B. 5309
- ❑ C. 4269
- ❑ D. 5205

8 "The Message" by Grandmaster Flash & the Furious Five: "It's like a jungle sometimes/ It makes me wonder…"

- ❑ A. How I ever will recover
- ❑ B. How I keep from goin' under
- ❑ C. If I'll ever stop the thunder
- ❑ D. Why the world is torn asunder

9 "Safety Dance" by Men Without Hats: "We can dance if we want to, we can leave your _____ behind"

- ❑ A. World
- ❑ B. Cares
- ❑ C. Life
- ❑ D. Friends

10 What comes after this introduction: "De La Soul posse consists of three…"

- ❑ A. And not two nor four
- ❑ B. And as you can see
- ❑ C. And that's the magic number
- ❑ D. And that's him, him and me

11 What does Paul Simon want to call you in 1986's "You Can Call Me Al"?

- ❑ A. Carrie
- ❑ B. Edie
- ❑ C. Betty
- ❑ D. Kathy

12 According to Billy Idol, in addition to it being a nice day for a white wedding, it's also a nice day to:

- ❑ A. Start again
- ❑ B. Take a chance
- ❑ C. Say goodbye
- ❑ D. Make a move

13 *The heroine of Sheila E.'s "The Glamorous Life" wears "a long fur coat of mink…"*

- ❑ A. Even in the summertime
- ❑ B. Even with nothing but a wink
- ❑ C. Even though she can't afford it
- ❑ D. Even if it cost the kitchen sink

The stars of *Thirtysomething*, 1987: (from left) Timothy Busfield, Patricia Wettig, Polly Draper, Mel Harris, Ken Olin, Melanie Mayron and Peter Horton.

Which two stars in the ensemble cast of *Thirtysomething* were married in real life?

- ❑ A. Timothy Busfield & Mel Harris
- ❑ B. Ken Olin & Patricia Wettig
- ❑ C. Peter Horton & Polly Draper
- ❑ D. David Clennon & Melanie Mayron

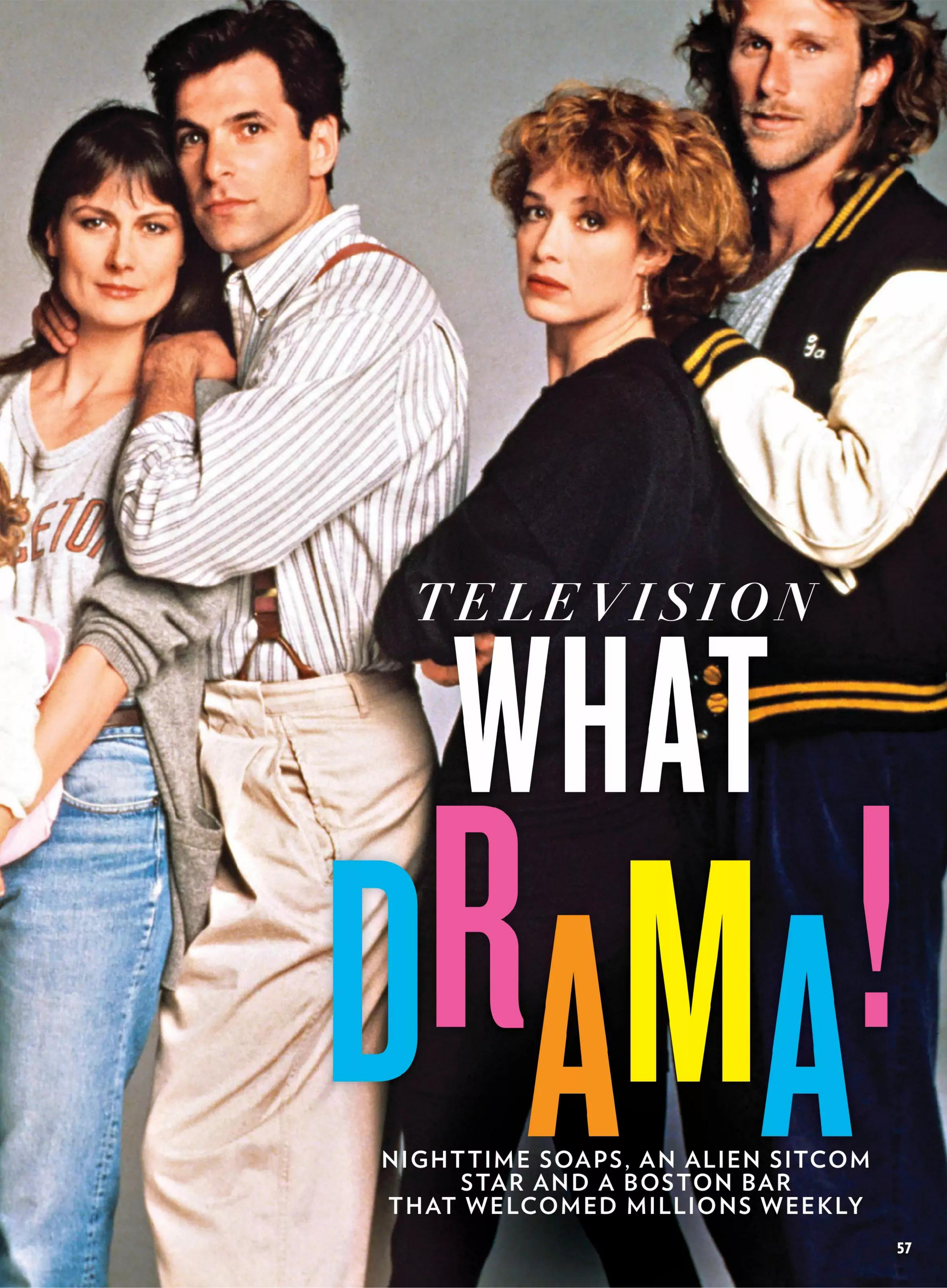

TELEVISION

WHAT DRAMA!

NIGHTTIME SOAPS, AN ALIEN SITCOM STAR AND A BOSTON BAR THAT WELCOMED MILLIONS WEEKLY

QUIZ THIRTEEN

TV Hits & Winners

COUCH-SURFING FAVES

1 *Match the nighttime soap opera to the source of the fortunes being fought over.*

1. *Dynasty* 2. *Falcon Crest* 3. *Knots Landing* 4. *Flamingo Road*

- ❑ A. Oil in Denver
- ❑ B. Wine in Napa Valley
- ❑ C. Real estate in Southern California
- ❑ D. Paper mill in Florida

2 In 1988 Murphy Brown (Candice Bergen) hired a handyman to paint her house—it took him six seasons. What was his name?

- ❑ A. Eldin
- ❑ B. Gunther
- ❑ C. Duane
- ❑ D. Carlton

3 The son of hippie parents, *Family Ties'* Alex P. Keaton (Michael J. Fox) was a conservative with a lunch box featuring:

- ❑ A. Richard Nixon
- ❑ B. William F. Buckley
- ❑ C. Ronald Reagan
- ❑ D. Gerald Ford

4 What was the name of the firm on *L.A. Law*?

- ❑ A. Cage, Fish and Associates
- ❑ B. Hamlin, Hamlin and McGill
- ❑ C. McKenzie, Brackman, Chaney and Kuzak
- ❑ D. Sagman, Bennett, Robbins, Oppenheim and Taff

The cast of *Miami Vice*, ca. 1985 (clockwise from front): Don Johnson, Edward James Olmos, Olivia Brown, John Diehl, Michael Talbott, Saundra Santiago and Philip Michael Thomas.

5

These guys made crime-fighting look good. Which member of the *Miami Vice* squad won an acting Emmy?

- A. Don Johnson
- B. Edward James Olmos
- C. Philip Michael Thomas
- D. Saundra Santiago

6 **On *The Jeffersons*, what business helped George (Sherman Hemsley) and Louise (Isabel Sanford) move on up to a deluxe apartment on the East Side of Manhattan?**

- ❑ A. Taxi company
- ❑ B. Repair shop
- ❑ C. Dry-cleaning chain
- ❑ D. Storage facilities

7 **Who was the off-screen narrator playing grown-up Kevin Arnold (Fred Savage, right, with Danica McKellar) on *The Wonder Years*?**

- ❑ A. Daniel Stern
- ❑ B. Paul Rudd
- ❑ C. Paul Reiser
- ❑ D. Jason Alexander

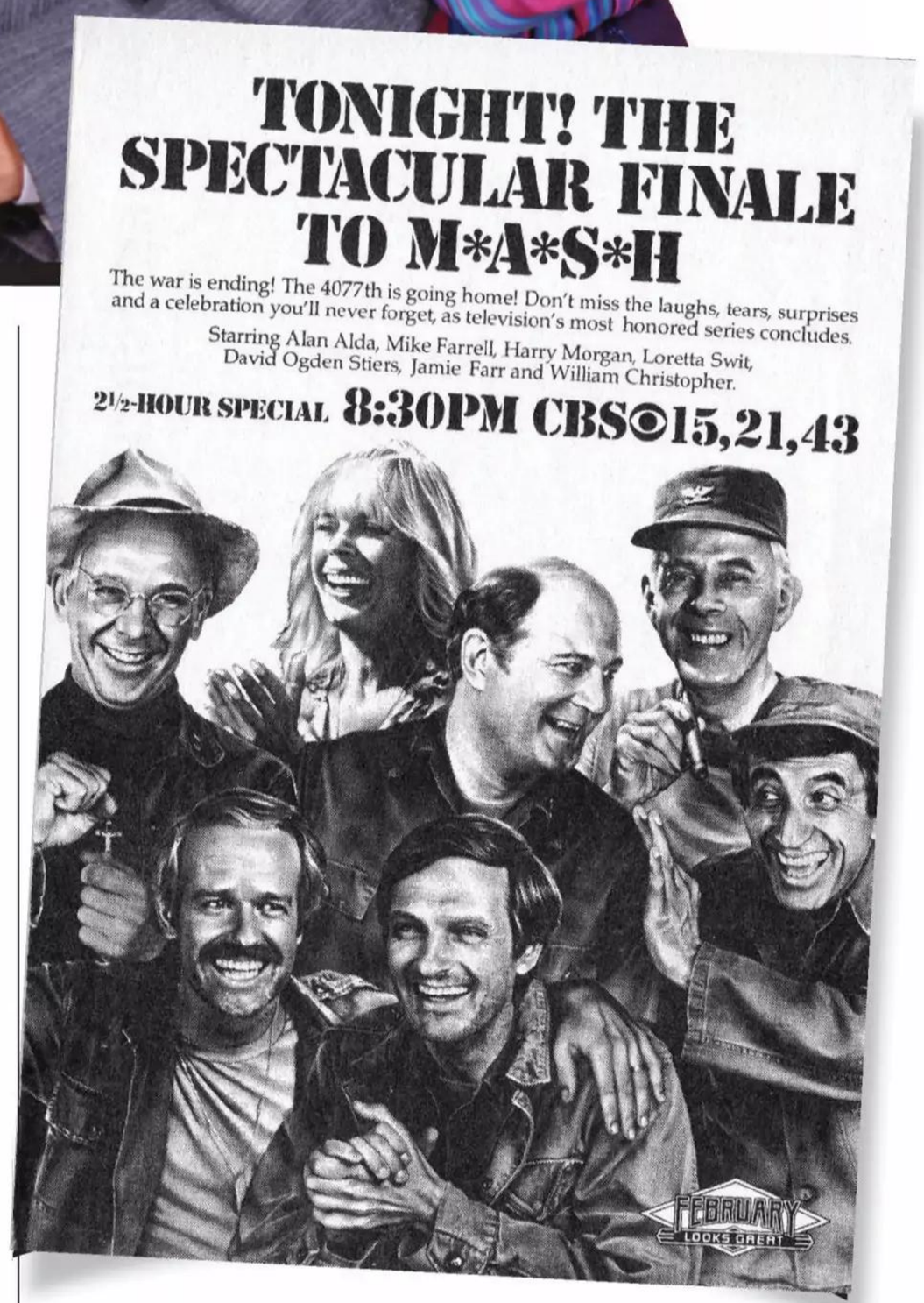

8 **On Feb. 28, 1983, after 11 seasons, some 100 million Americans tuned in to watch the finale of *M*A*S*H*, the most-viewed scripted show in history. What was spelled out in rocks on the helipad during the final scene?**

- ❑ A. War Is Over
- ❑ B. Peace
- ❑ C. Amen
- ❑ D. Goodbye

9 *In 1986* The Golden Girls *won the Emmy for Outstanding Comedy Series for its first season. Which of its nominated stars also took home an acting Emmy that year?*

- ❑ A. Betty White
- ❑ B. Bea Arthur
- ❑ C. Rue McClanahan
- ❑ D. Estelle Getty

10 The detective series *Cagney & Lacey* was set to be canceled after one season but ended up running for seven. Why did network execs save it?

- ❑ A. Sharon Gless's many Emmy nominations
- ❑ B. Tyne Daly's many Emmy nominations
- ❑ C. A letter-writing campaign by fans
- ❑ D. The cast's agreeing to do a charity benefit

The *Cheers* cast, 1983: John Ratzenberger (Cliff), Shelley Long (Diane), George Wendt (Norm), Ted Danson (Sam), Rhea Perlman (Carla), Nicholas Colasanto (Coach). Opposite: Danson with Kirstie Alley (Rebecca).

1 *As the song goes, at Cheers our troubles are all the same. Which problem is in the lyrics?*

- ❑ A. Your third fiancé didn't show
- ❑ B. Your shrink ran off to Europe
- ❑ C. Your little angel hung the cat up by its tail
- ❑ D. All of the above

2 "How 'bout a beer, chief?" were the very first words ever spoken on *Cheers*, in 1982. Who said them?

- ❑ A. A boy with a fake ID
- ❑ B. Norm
- ❑ C. Cliff
- ❑ D. Coach

3 How did Diane become a waitress at Cheers?

- ❑ A. Her father was Coach, a bartender
- ❑ B. She was dating the owner, Sam
- ❑ C. Her fiancé dumped her there
- ❑ D. She bought the bar

4 After Rebecca and millionaire boyfriend Robin Colcord (Roger Rees) first spend the night together, who does he hire to sing to her?

- ❑ A. Meatloaf
- ❑ B. Huey Lewis
- ❑ C. Cher
- ❑ D. Bill Medley

5 *Norm!* Which of the following was *not* one of George Wendt's entrance lines?

- ❑ A. "How's a beer sound? I dunno. I usually finish 'em before they get a word in."
- ❑ B. "What's up? My nipples. It's freezing out there!"
- ❑ C. "Pour me a tall one in case I like it."
- ❑ D. "I'm a man of few words and many beers."

6 When know-it-all mailman Cliff lands on *Jeopardy!*, which is *not* one of the categories in the game?

- ❑ A. Civil Servants
- ❑ B. Stamps From Around the World
- ❑ C. Baseball
- ❑ D. Beer

7 Who did Sam Malone end up with?

- ❑ A. Rebecca Howe
- ❑ B. Diane Chambers
- ❑ C. Miss Boston Common
- ❑ D. None of the above

8 Ernie "Coach" Pantusso held what MLB record?

- ❑ A. Most errors
- ❑ B. Most losses coached
- ❑ C. Most hits to the head by a pitch
- ❑ D. Most beers sold at Fenway

1

Heather Locklear was busy appearing on what two shows simultaneously?

- A. *Dallas* and *T.J. Hooker*
- B. *Dynasty* and *T.J. Hooker*
- C. *Dynasty* and *CHiPs*
- D. *Dallas* and *B.J. and the Bear*

4 *For this Alien Life Form—known as ALF from 1986 to 1990—the best snack on planet Earth was:*

- ❑ A. Cats
- ❑ B. Reese's Pieces
- ❑ C. Lasagna
- ❑ D. Goldfish—live ones

2 Angela Lansbury's mystery writer/amateur detective Jessica Fletcher solved *Murder, She Wrote*'s crimes in which community?

- ❑ A. Cabot Cove, Maine
- ❑ B. Newport, R.I.
- ❑ C. Manchester-by-the-Sea, Mass.
- ❑ D. Mystic, Conn.

3 On *Who's the Boss?*, what led to a first kiss between Tony (Tony Danza) and employer Angela (Judith Light)?

- ❑ A. A drunken flour fight
- ❑ B. A Halloween party
- ❑ C. Take-your-daughter-to-work day
- ❑ D. An overheard confession

5 **Match the *Cosby Show* kids to their storyline.**

1. Theo (Malcolm-Jamal Warner)
2. Denise (Lisa Bonet)
3. Sondra (Sabrina Le Beauf)
4. Vanessa (Tempestt Bledsoe)
5. Rudy (Keshia Knight Pulliam)

- ❑ A. Became a lawyer; wed college sweetheart and had twins
- ❑ B. Went to Africa as a photographer's assistant; returned with a husband and stepdaughter
- ❑ C. Went to NYU grad school for psychology
- ❑ D. Entered college early; later broke off an engagement
- ❑ E. A talented football player; had a teddy bear named Bobo

6 Match the spinoff to its origin show.

- ❑ A. *The Facts of Life*
- ❑ B. *The Simpsons*
- ❑ C. *Family Matters*
- ❑ D. *Empty Nest*

1. *The Tracey Ullman Show*
2. *Perfect Strangers*
3. *The Golden Girls*
4. *Diff'rent Strokes*

7 Mr. T was the breakout star of *The A-Team*. Which character did he play?

- ❑ A. John "Hannibal" Smith
- ❑ B. Bosco "B.A." Baracus
- ❑ C. Templeton "Faceman" Peck
- ❑ D. "Howling Mad" Murdock

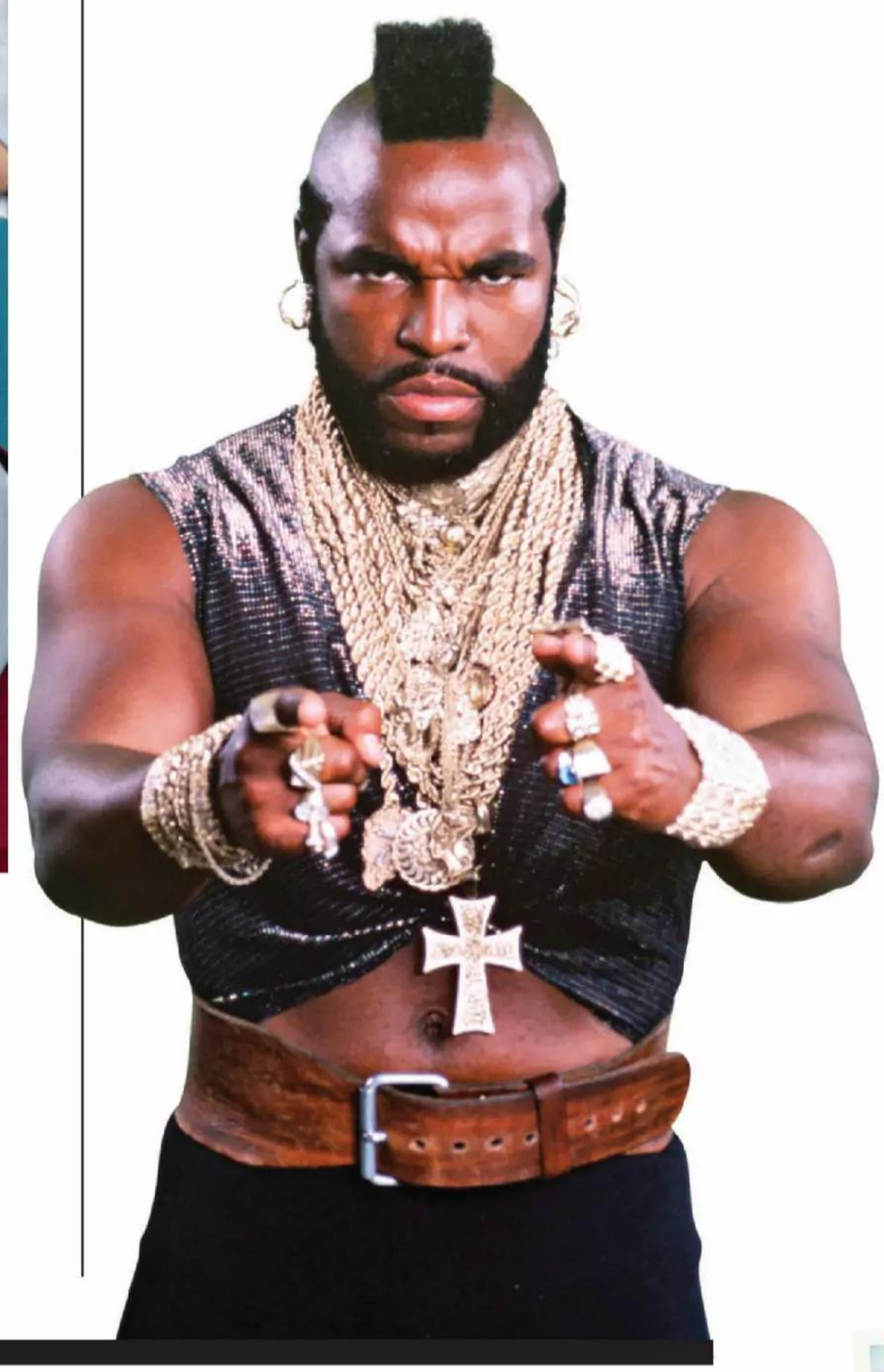

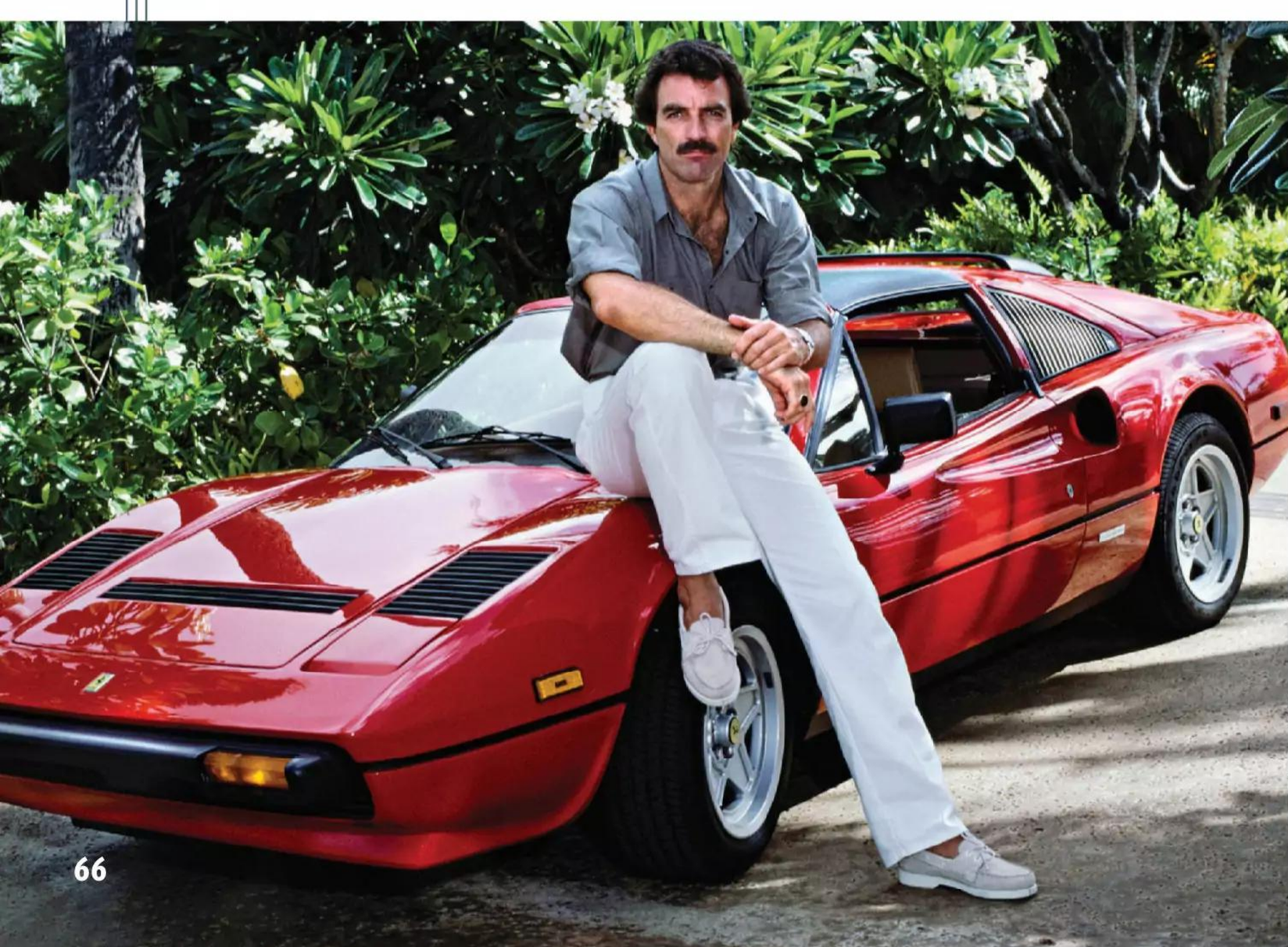

8 *Tom Selleck's character on* Magnum, P.I. *drove around Oahu in a Ferrari loaned to him by the unseen novelist Robin Masters, voiced by whom?*

- ❑ A. Orson Welles
- ❑ B. Marlon Brando
- ❑ C. James Earl Jones
- ❑ D. Kathleen Turner

9 On *Dallas*, who shot J.R. (Larry Hagman)?

- ❑ A. Brother Bobby Ewing (Patrick Duffy)
- ❑ B. Sister-in-law Kristin Shepard (Mary Crosby)
- ❑ C. Estranged wife Sue Ellen (Linda Gray)
- ❑ D. Business rival Cliff Barnes (Ken Kercheval)

10 *How many episodes before flirty P.I. partners David and Maddie (Bruce Willis and Cybill Shepherd) finally gave in to each other on* Moonlighting?

- ❑ A. 8
- ❑ B. 20
- ❑ C. 38
- ❑ D. None; they never got together

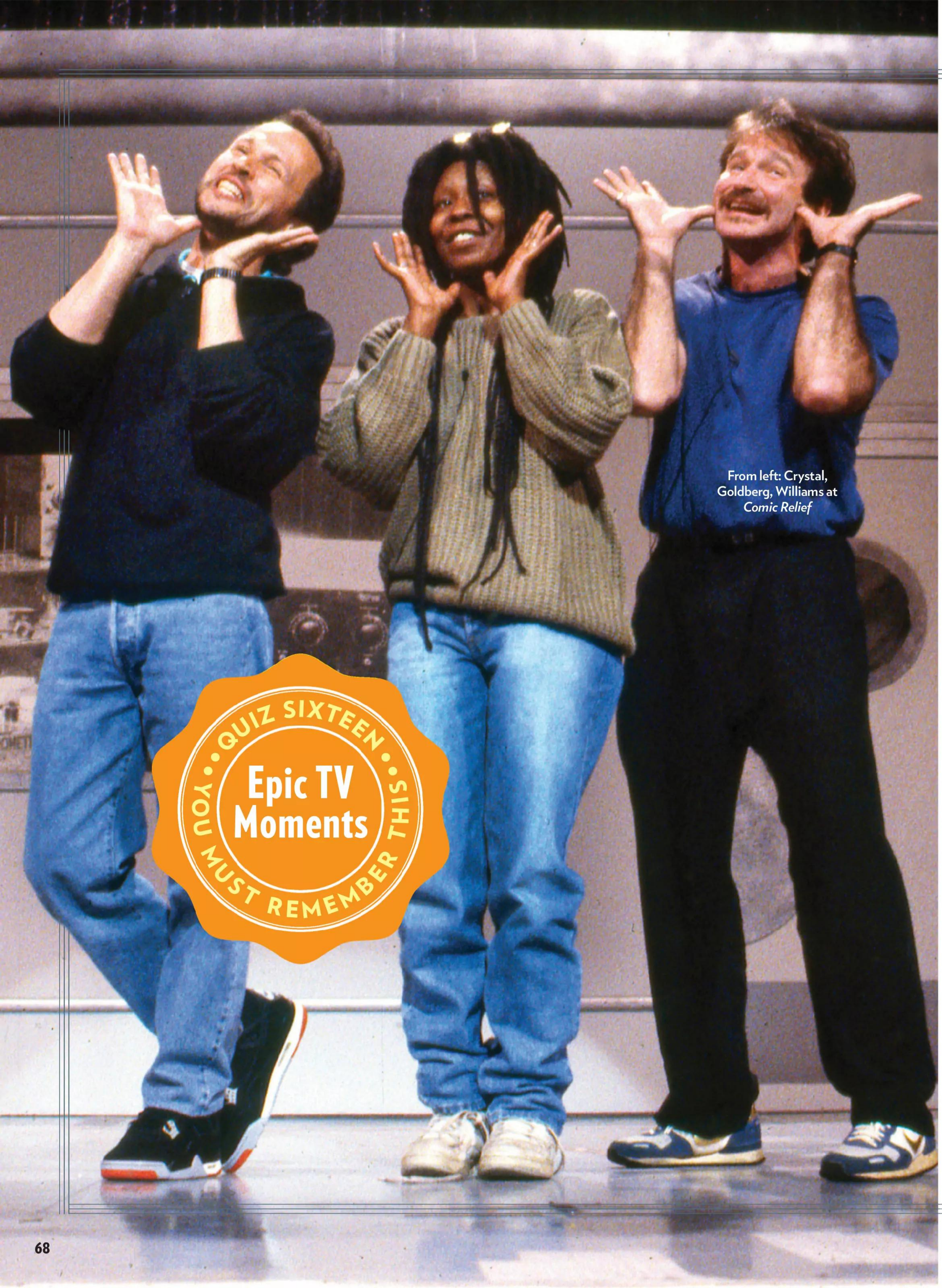

From left: Crystal, Goldberg, Williams at *Comic Relief*

QUIZ SIXTEEN

Epic TV Moments

YOU MUST REMEMBER THIS

1 *In 1986 Comic Relief's first U.S. show, hosted by Billy Crystal, Whoopi Goldberg and Robin Williams, raised funds for what?*

- ❑ A. AIDS research
- ❑ B. African famine
- ❑ C. Homeless Americans
- ❑ D. Cancer research

2 In 1987 *The Oprah Winfrey Show* displaced which top daytime talk show host?

- ❑ A. Geraldo Rivera
- ❑ B. Maury Povich
- ❑ C. Phil Donahue
- ❑ D. Tom Snyder

3 The 1984 Ridley Scott-directed ad for this product kicked off the craze of big-budget Super Bowl spots:

- ❑ A. Air Jordans
- ❑ B. Macintosh
- ❑ C. Sony Walkman
- ❑ D. New Coke

4 Michael Jackson debuted the "moonwalk" dance on this 1983 TV special:

- ❑ A. The 26th Annual Grammys
- ❑ B. MTV Video Music Awards
- ❑ C. Motown 25: Yesterday, Today, Forever
- ❑ D. The Jackson 5 in Concert

5 The saga of this little girl stuck down a well for 58 hours had Americans glued to the TV in 1987:

- ❑ A. Baby Rebecca
- ❑ B. Baby Jessica
- ❑ C. Baby McCayla
- ❑ D. Baby Kara

6 These two talk titans chatted in 1986—but whose show was this?

- ❑ A. Oprah Winfrey's show, which was still working out seating arrangements
- ❑ B. Joan Rivers's—the first late-night network chat show hosted by a woman
- ❑ C. Two women talking? It's an *SNL* parody!
- ❑ D. *The Tonight Show Starring Johnny Carson*; Rivers was guest host

7 This was the lead story when CNN, the world's first 24-hour TV news network, went on-air, on June 1, 1980:

- ❑ A. Attempted assassination of Vernon Jordan
- ❑ B. Supreme Court nomination of Sandra Day O'Connor
- ❑ C. U.S. boycotts the Moscow Olympics
- ❑ D. Björn Borg and John McEnroe face off at Wimbledon

8 Marvin Gaye's soulful rendition of this song in 1983 was among his last performances—and the first video aired on VH1 in 1985:

- ❑ A. "Let's Get It On"
- ❑ B. "What's Going On"
- ❑ C. "Mercy Mercy Me"
- ❑ D. "The Star-Spangled Banner"

9 With more than 100 million viewers, this 1983 ABC made-for-TV movie became the highest-rated ever:

- ❑ A. *The Day After*
- ❑ B. *Small Sacrifices*
- ❑ C. *The Karen Carpenter Story*
- ❑ D. *Helter Skelter*

10 Geraldo Rivera's 1986 TV special bombed when he opened this historical artifact only to find nothing inside:

- ❑ A. A safe from the *Titanic*
- ❑ B. King Tut's tomb
- ❑ C. Lee Harvey Oswald's briefcase
- ❑ D. Al Capone's vault

11 At 81, Clara Peller became a star after uttering this phrase on a 1984 TV commercial.

- ❑ A. "I've fallen and I can't get up."
- ❑ B. "I'm a Toys 'R' Us kid."
- ❑ C. "Where's the beef?"
- ❑ D. "The choice of a new generation."

QUIZ SEVENTEEN

It's Saturday Night!

YOU LOOK MAH-VELOUS!

1 Who was Billy Crystal impersonating when he launched the catchphrase "You look *mah-velous*"?

- ❑ A. Lorenzo Lamas
- ❑ B. The Dalai Lama
- ❑ C. Fernando Lamas
- ❑ D. An actual llama

2 Who, in 1985, became the only host to stay in character for the whole show?

- ❑ A. "Weird Al" Yankovic
- ❑ B. Pee-wee Herman
- ❑ C. Minnie Pearl
- ❑ D. Rowan "Mr. Bean" Atkinson

3 *Sprockets* host Dieter (Mike Myers) tries to get his guests to touch what?

- ❑ A. His soul
- ❑ B. His head
- ❑ C. His lederhosen
- ❑ D. His monkey

4 What was the real name of Dana Carvey's "Church Lady"?

- ❑ A. Enid Strict
- ❑ B. Agnes Rigid
- ❑ C. Mary Margaret
- ❑ D. Evelyn Smug

5 Who did Jon Lovitz's pathological liar Tommy Flanagan claim was his wife?

- ❑ A. Christie Brinkley
- ❑ B. Morgan Fairchild
- ❑ C. Cindy Crawford
- ❑ D. Heather Locklear

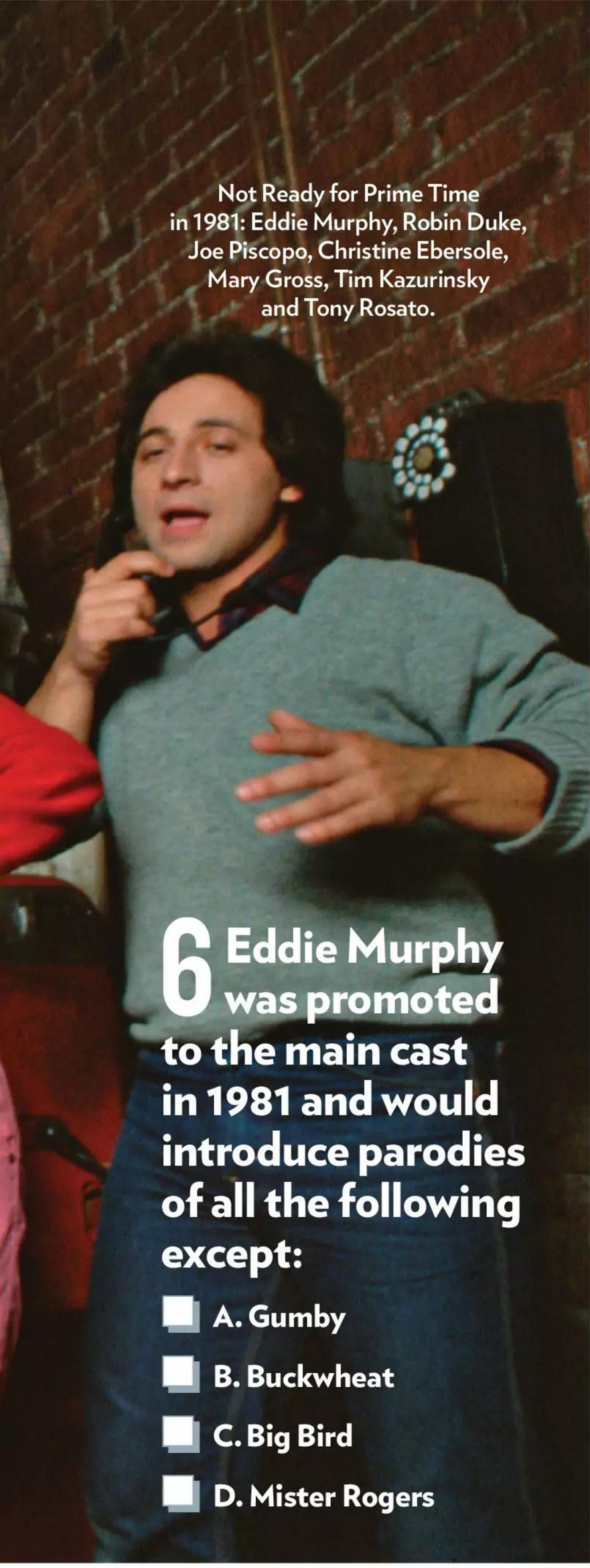

Not Ready for Prime Time in 1981: Eddie Murphy, Robin Duke, Joe Piscopo, Christine Ebersole, Mary Gross, Tim Kazurinsky and Tony Rosato.

6 Eddie Murphy was promoted to the main cast in 1981 and would introduce parodies of all the following except:

- ❑ A. Gumby
- ❑ B. Buckwheat
- ❑ C. Big Bird
- ❑ D. Mister Rogers

9 *Jan Hooks and Nora Dunn played a singing duo known as:*

- ❑ A. The Lemon Sisters
- ❑ B. The Sammy Sisters
- ❑ C. The Andrews Sisters
- ❑ D. The Sweeney Sisters

7 Hired at 17, this was the youngest *SNL* cast member ever:

- ❑ A. Damon Wayans
- ❑ B. Mike Myers
- ❑ C. Nora Dunn
- ❑ D. Anthony Michael Hall

8 This future star auditioned unsuccessfully in 1980:

- ❑ A. Steve Carell
- ❑ B. Jim Carrey
- ❑ C. Whoopi Goldberg
- ❑ D. Paul Rudd

10 In 1983 Stevie Wonder, the musical guest and host, did a parody ad for:

- ❑ A. Sunglasses
- ❑ B. Cameras
- ❑ C. Hot tubs
- ❑ D. Velvet Jones's night school

11 Which of these '80s cast members lasted more than one season?

- ❑ A. Martin Short
- ❑ B. Janeane Garofalo
- ❑ C. Julia Louis-Dreyfus
- ❑ D. Ben Stiller

12 Who tearfully paid tribute to original cast member Gilda Radner during the show's opening monologue on May 20, 1989, hours after her death?

- ❑ A. Mary Gross
- ❑ B. Lorne Michaels
- ❑ C. Dan Aykroyd
- ❑ D. Steve Martin

HEADLINES

THE NEWS OF

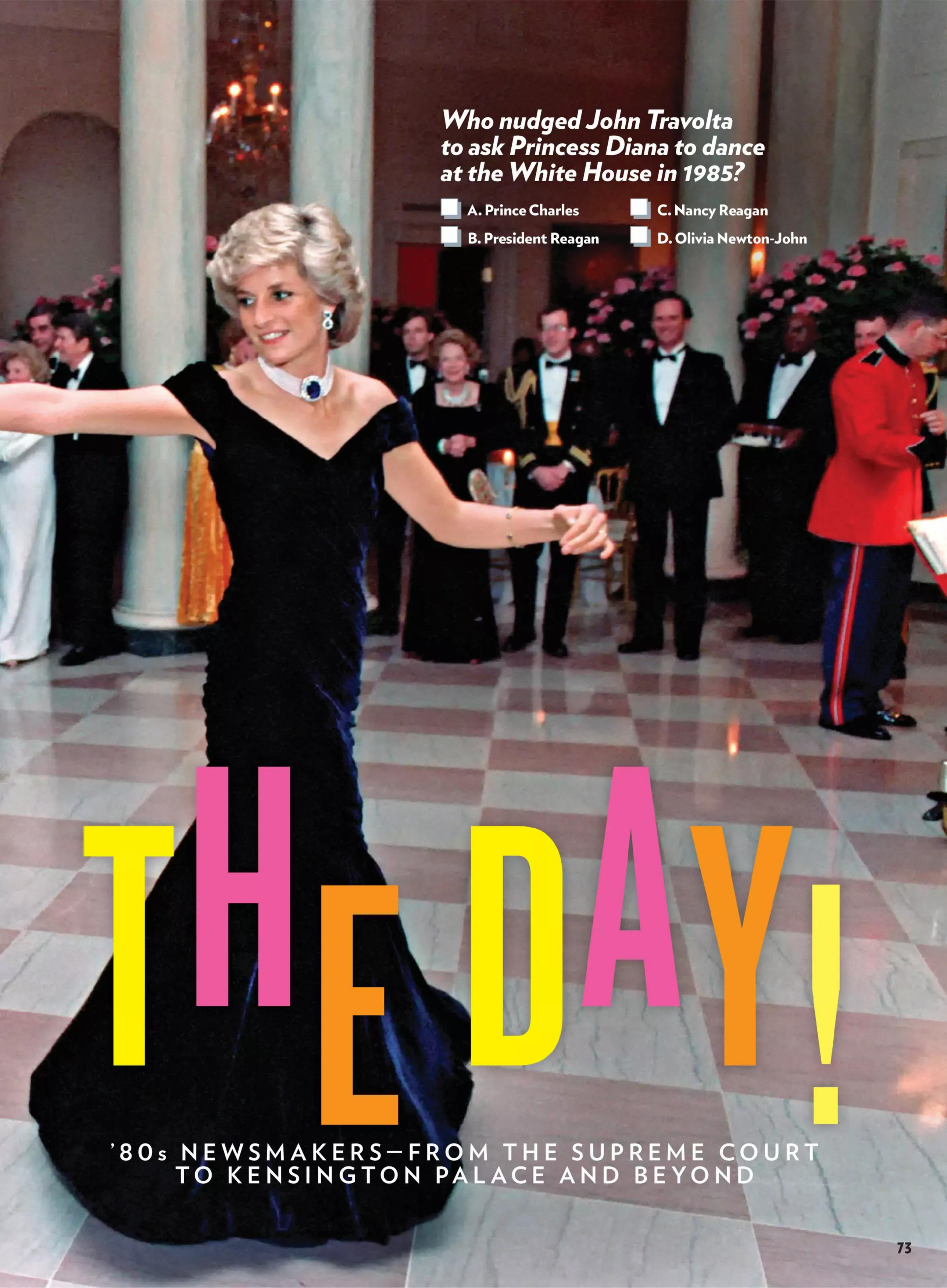

Who nudged John Travolta to ask Princess Diana to dance at the White House in 1985?

- A. Prince Charles
- B. President Reagan
- C. Nancy Reagan
- D. Olivia Newton-John

THE DAY!

'80s NEWSMAKERS—FROM THE SUPREME COURT TO KENSINGTON PALACE AND BEYOND

QUIZ EIGHTEEN

Names in the News

'80s HEADLINERS

Sally Ride in space, 1983.

1 **In 1983 astronaut Sally Ride became the first American woman in space on which Shuttle?**

- ❑ A. *Columbia*
- ❑ B. *Challenger*
- ❑ C. *Discovery*
- ❑ D. *Atlantis*

2 *What issue brought John Denver, Frank Zappa and Twisted Sister's Dee Snyder to a U.S. Senate hearing in 1985?*

- ❑ A. Opposing drilling in the Rocky Mountains
- ❑ B. Opposing parental warnings on rock music albums
- ❑ C. The Iran-Contra investigation
- ❑ D. Lobbying to make Elvis Presley's birthday a federal holiday

3 Which star became a hero in Germany after singing atop the newly fallen Berlin Wall on New Year's Eve 1989?

- ❑ A. David Bowie
- ❑ B. David Cassidy
- ❑ C. David Hasselhoff
- ❑ D. David Byrne

4 Sandra Day O'Connor became the first woman Supreme Court Justice in 1981; how long until a second joined her?

- ❑ A. 2 years
- ❑ B. 4 years
- ❑ C. 10 years
- ❑ D. 12 years

5

In 1983 Vanessa Williams became the first Black Miss America. What did she do for her talent competition?

- A. Twirled a baton
- B. Sang "Happy Days Are Here Again"
- C. Re-created a routine from *Flashdance*
- D. Performed a Shakespeare monologue

6

To what song were Milli Vanilli lip-synching in 1989 when a stuck audio track during a live show gave them away?

- ❑ A. "Magic Touch"
- ❑ B. "Blame It on the Rain"
- ❑ C. "All or Nothing"
- ❑ D. "Girl You Know It's True"

7

Which *Stand by Me* actor was emancipated in 1987 from his parents, whom he accused of squandering his fortune?

- ❑ A. Corey Feldman
- ❑ B. Jerry O'Connell
- ❑ C. Wil Wheaton
- ❑ D. River Phoenix

8 First Lady Nancy Reagan launched a controversial 1986 campaign against drug use with the motto:

- ❑ A. This is your brain on drugs
- ❑ B. Just say no
- ❑ C. Say yes to success
- ❑ D. Be Best

9 Which country did the underdog U.S. hockey team beat for the gold medal in the 1980 "miracle on ice"?

- ❑ A. Canada
- ❑ B. Finland
- ❑ C. The Soviet Union
- ❑ D. Switzerland

10 Name the U.S. volcano that erupted in 1980.

- ❑ A. Mount St. Helens in Washington
- ❑ B. Kilauea in Hawaii
- ❑ C. Mount Shasta in California
- ❑ D. Mount Hood in Oregon

11 This star was arrested in 1989 for slapping a police officer who'd pulled her over for having expired tags on her Rolls-Royce:

- ❑ A. Lauren Bacall
- ❑ B. Debbie Reynolds
- ❑ C. Elizabeth Taylor
- ❑ D. Zsa Zsa Gabor

12 The wreckage of which ship was found in 1985?

- ❑ A. The *Titanic*
- ❑ B. The *Lusitania*
- ❑ C. The *Andrea Doria*
- ❑ D. The U.S.S. *Arizona*

13 Claiming this 1988 book was blasphemous, Iran's religious leader called for the death of its author, Salman Rushdie:

- ❑ A. *The Vampire Chronicles*
- ❑ B. *The Devil's Advocate*
- ❑ C. *The Satanic Verses*
- ❑ D. *A Brief History of Time*

QUIZ NINETEEN
THE CROWN IN THE '80s
Royal Treatment

1 After attending the 1982 Commonwealth Games, Queen Elizabeth and Prince Philip toured the South Pacific, including Fiji and the nine-island nation called what?

- ❑ A. Tuvalu
- ❑ B. Tonga
- ❑ C. Oceania
- ❑ D. Micronesia

2 The '80s were a tumultuous decade for the intrepid Queen. Which of the below *didn't* happen?

- ❑ A. A British teen fired six blank shots at Queen Elizabeth during the 1981 Trooping the Colour
- ❑ B. A trespasser entered the palace (Her Majesty talked him down until security arrived)
- ❑ C. She got food poisoning while delivering a speech in Japan
- ❑ D. Her family competed in the widely mocked *It's a Royal Knockout*

3 Which beloved royal turned 80 at the start of the decade?

- ❑ A. Prince Philip
- ❑ B. Elizabeth, the Queen Mum
- ❑ C. Queen Mary
- ❑ D. The Duchess of Windsor

4 An estimated how many people watched the 1981 wedding of Charles and Diana?

- ❑ A. 3.5 million
- ❑ B. 7.5 million
- ❑ C. 750 million
- ❑ D. 25 million

5 *What was Sarah Ferguson's connection to the royal family before marrying in?*

- ❑ A. She was Diana's childhood friend
- ❑ B. Her mother was one of the Queen's ladies-in-waiting
- ❑ C. Her father was Charles's polo manager
- ❑ D. She volunteered at a royal charity

6 Put the Queen's 1980s-born grandchildren in the order they arrived.

1. 1981 2. 1982 3. 1984 4. 1988

❑ A. Prince William

❑ C. Princess Beatrice

❑ B. Zara Phillips

❑ D. Prince Harry

7

In early 1982 Princess Grace of Monaco visited the U.S. What was the reason?

❑ A. Daughter Caroline's dance recital

❑ B. A retrospective of films she made as Grace Kelly

❑ C. To designate her hometown a sister city of Cannes

❑ D. Daughter Stéphanie's wedding

8

In 1986 Princess Stéphanie of Monaco released which song that became an international hit?

❑ A. "Irresistible"

❑ B. "Insatiable"

❑ C. "Innocent"

❑ D. "Incorrigible"

12 From childhood, Princes William and Harry were known as the Heir and the…

- ❑ A. Hair
- ❑ B. Spare
- ❑ C. Rebel
- ❑ D. Other One

13 When Prince Edward turned 18 in 1982, he came into a yearly allowance of $37,000. How much was he allowed to spend?

- ❑ A. $37 a week
- ❑ B. $370 a week
- ❑ C. $370 a month
- ❑ D. As much as he cared to

14 During the 1980s, American Lisa Halaby, known as Queen Noor, had four children with her husband, King Hussein, leader of which country?

- ❑ A. United Arab Emirates
- ❑ B. Egypt
- ❑ C. Syria
- ❑ D. Jordan

15 In 1987 Princess Anne became the first British royal family member to do what?

- ❑ A. Move overseas
- ❑ B. Not give her children titles
- ❑ C. Appear on a BBC quiz show
- ❑ D. Overthrow the government

9 *From what American college did Prince Albert of Monaco graduate?*

- ❑ A. Amherst
- ❑ B. Harvard
- ❑ C. Williams
- ❑ D. Dartmouth

10 How many dates did Prince Charles and Lady Diana Spencer have before their engagement?

- ❑ A. None
- ❑ B. 13
- ❑ C. 23
- ❑ D. 30

11 What word did Diana omit from her wedding vows?

- ❑ A. Wealth
- ❑ B. Honor
- ❑ C. Obey
- ❑ D. Sickness

1 **Alex Trebek started hosting the popular show *Jeopardy!* in 1984. What is the name of the first quiz show he hosted?**

- ❑ A. *High Rollers*
- ❑ B. *Reach for the Top*
- ❑ C. *The $128,000 Question*
- ❑ D. *Double Dare*

2 "She is pursued by the wild males until she turns around and captures them" is how a game magazine described this arcade star:

- ❑ A. Lara Croft
- ❑ B. Ms. Pac-Man
- ❑ C. Princess Peach
- ❑ D. Zelda

3 Cajun-spiced blackened redfish was all over menus in the '80s. Which chef was largely responsible?

- ❑ A. Wolfgang Puck
- ❑ B. Paul Prudhomme
- ❑ C. Julia Child
- ❑ D. The Frugal Gourmet, Jeff Smith

4 Produced internationally in 1980, Rubik's Cube is now the best-selling toy in history. What job did its inventor, Erno Rubik, hold?

- ❑ A. Math teacher
- ❑ B. Toy company janitor
- ❑ C. Architect
- ❑ D. None; he was unemployed

5 New Coke was such a flop with the public that the original recipe, known as "Coca-Cola Classic," was reintroduced after how long?

- ❑ A. 17 days
- ❑ B. 77 days
- ❑ C. 7 months
- ❑ D. A year

Break-dancer Richard "Crazy Legs" Colón (wearing red sneakers).

6 This cutting-edge car was produced for only two years but lives on thanks to *Back to the Future*:

- ❑ A. DeLorean
- ❑ B. Pontiac Firebird
- ❑ C. GM Sunraycer
- ❑ D. Wagon Queen Family Truckster

7 Originally touted as the future, this video format lost out to the VHS tape and became obsolete:

- ❑ A. LaserDisc
- ❑ B. Betamax
- ❑ C. CD-ROM
- ❑ D. Super 8

8 These beloved film and TV characters were originally created for greeting cards:

- ❑ A. The Smurfs
- ❑ B. The Wuzzles
- ❑ C. Rainbow Brite and Friends
- ❑ D. The Care Bears

9 The DynaTAC 8000X, the first commercially available mobile phone, retailed for how much in 1984?

- ❑ A. $895 (or $2,593 in 2023)
- ❑ B. $355 (or $1,028 in 2023)
- ❑ C. $1,599 (or $4,635 in 2023)
- ❑ D. $3,995 (or $11,575 in 2023)

10 Born-in-the-Bronx break dancing went national in the 1980s. Which of these movies was *not* about the craze?

- ❑ A. *Breakin'*
- ❑ B. *Beat Street*
- ❑ C. *Breakin' 2: Electric Boogaloo*
- ❑ D. *Tough Guys Don't Dance*

11 *Nintendo's Mario character was originally called:*

- ❑ A. Luigi
- ❑ B. Dario
- ❑ C. Jumpman
- ❑ D. The Plumber

SO BITCHIN'!

STYLES OF THE TIMES

SHINY FABRICS, ALL THE POUF, GIGANTIC SHOULDERS—BIGGER WAS BETTER IN THE '80s, AND THESE STARS ROCKED EVERY LOOK

Jane Fonda, Shari Belafonte, Jamie Lee Curtis and other leading ladies turned spandex into everyday wear. What was one of the original uses for the fabric?

- ☐ **A. Tires**
- ☐ **B. Military uniforms**
- ☐ **C. Parachutes**
- ☐ **D. Bras and girdles**

QUIZ TWENTY-ONE

Style to the Max

MORE IS MORE!

1 Rising star Nicole Kidman showed off a staple of the decade: the slouchy boot. When had they been popular before?

- ❑ A. Among 12th-century Vikings
- ❑ B. At the 17th-century court of Charles I
- ❑ C. In the 1960s, after Disneyland opened Pirates of the Caribbean
- ❑ D. Never, until someone scrunched them down in the '80s

2 Which trend *didn't* the Material Girl popularize in the '80s?

- ❑ A. Parachute pants
- ❑ B. Lots of white lace
- ❑ C. Underwear as outerwear
- ❑ D. Fingerless gloves

3 Hip-hop artists like LL Cool J favored this British hat brand above all others. What was it?

- ❑ A. Burberry
- ❑ B. Harrington Hats
- ❑ C. Stetson
- ❑ D. Kangol

4 From Cher to La Toya Jackson to Pia Zadora—everyone loved a sweatband. But Olivia Newton-John gave them a boost by wearing one in the video for what song?

- ❑ A. "Animal"
- ❑ B. "Totally Hot"
- ❑ C. "Physical"
- ❑ D. "You're the One That I Want"

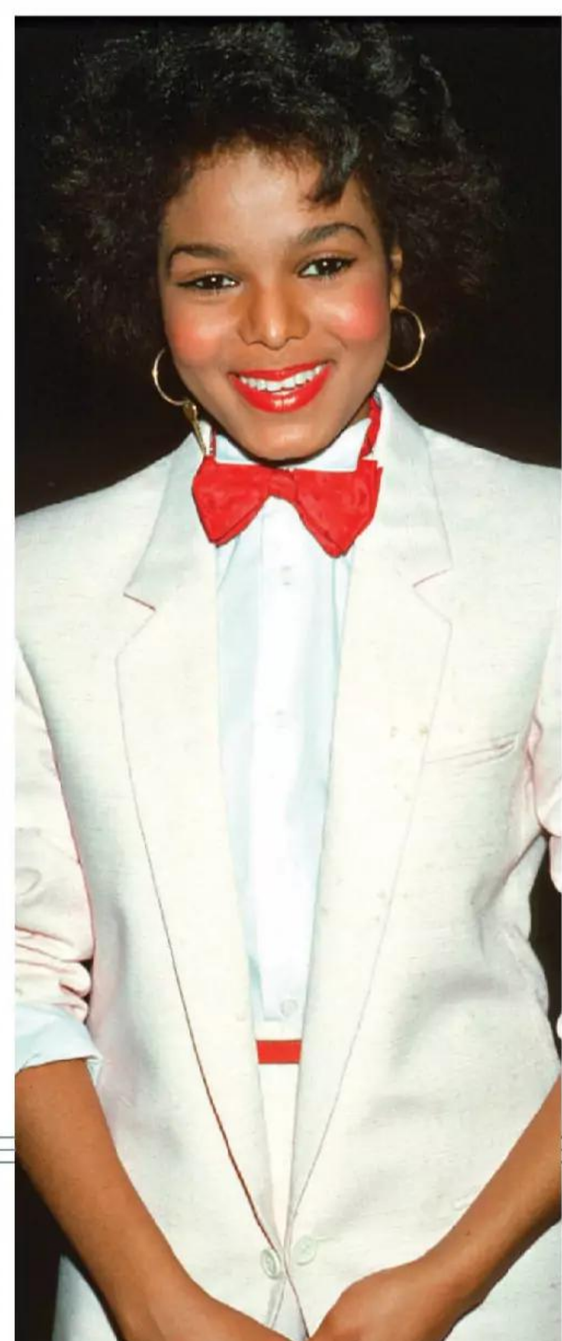

5 Janet Jackson, Alyssa Milano and Princess Diana donned tuxedos alongside the guys. What term described the era's move toward men's wear for women?

- ❑ A. Drag racing
- ❑ B. Power dressing
- ❑ C. Unisex
- ❑ D. Suiting Up

6 The bold accessory worn by nighttime-soap queens Diahann Carroll, Emma Samms and Nicollette Sheridan was called:

- ❑ A. Shoulder boulders
- ❑ B. Cold shoulders
- ❑ C. Refrigerator Perrys
- ❑ D. Shoulder pads

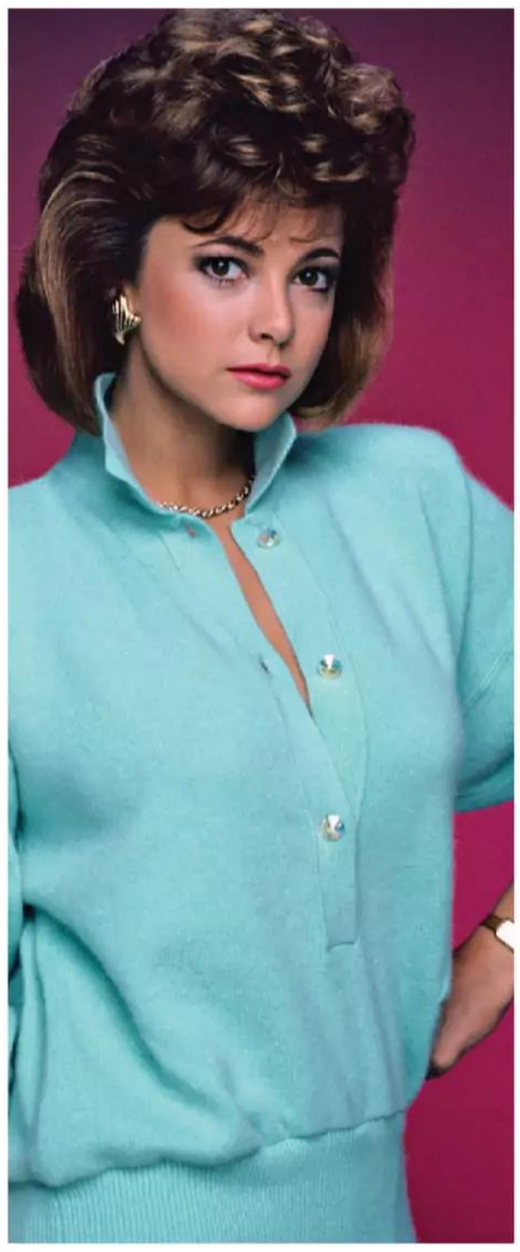

7

Which casual watch brand launched in 1983?

- ❑ A. Fossil
- ❑ B. Casio
- ❑ C. Seiko
- ❑ D. Swatch

8

Metallics had a major moment—just look at Christie Brinkley, Farrah Fawcett and Miss Piggy. What material was often used to get that shine?

- ❑ A. Aluminum
- ❑ B. Teflon
- ❑ C. Gold leaf
- ❑ D. Lamé

9 Sylvester Stallone's white fur served as inspiration for what 2023 movie character?

- ❑ A. King Triton in *The Little Mermaid*
- ❑ B. Ken in *Barbie*
- ❑ C. Mike in *Magic Mike's Last Dance*
- ❑ D. The bear in *Cocaine Bear*

10 What do you call this jeans look, worn by "Naughty Girls" singer Samantha Fox?

- ❑ A. X-rayed
- ❑ B. Etched
- ❑ C. Acid wash
- ❑ D. Streaked out

11 The Gap, Benetton and Esprit were all go-to brands in the 1980s. Which brand was also around back then?

- ❑ A. Free People
- ❑ B. Laura Ashley
- ❑ C. Gunne Sax
- ❑ D. All of the above

12 In an ad for Calvin Klein Jeans, Brooke Shields famously said, "You wanna know what comes between me and my Calvins? Nothing." What did she do right before uttering those words?

- ❑ A. Blow a kiss
- ❑ B. Say, "Say hello to my little friend."
- ❑ C. Snap her fingers
- ❑ D. Whistle

QUIZ TWENTY-TWO

Big Hair, Don't Care

ID THE DARING DOS

Can you match the iconic silhouette to its owner?

- ☐ A. Cyndi Lauper
- ☐ B. George Clooney
- ☐ C. Julia Roberts
- ☐ D. Jon Bon Jovi
- ☐ E. Christopher "Kid" Reid
- ☐ F. Molly Ringwald
- ☐ G. A Flock of Seagulls' Mike Score
- ☐ H. Patti LaBelle
- ☐ I. The Cure's Robert Smith
- ☐ J. Morgan Fairchild

2
3
6
9
10

1. Gloria Estefan

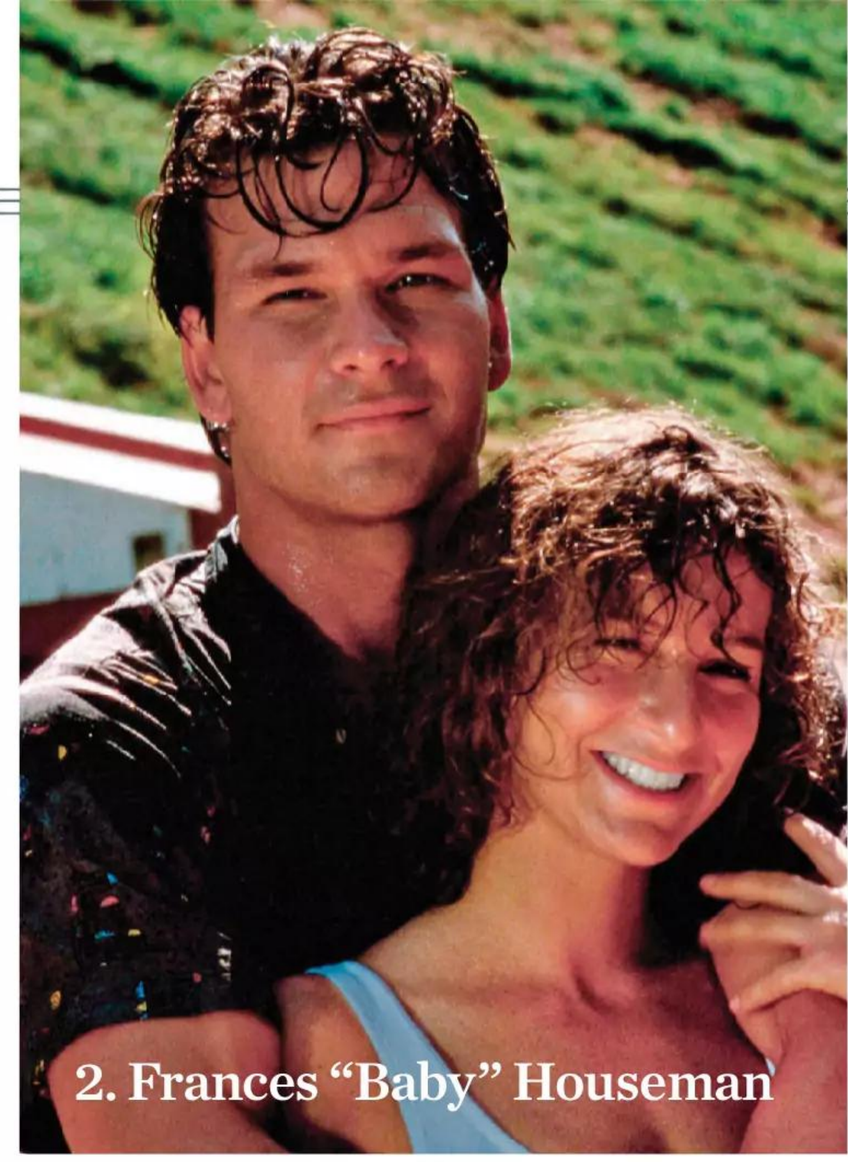

2. Frances "Baby" Houseman

5. Pee-wee Herman

QUIZ TWENTY-THREE

Talking Heads

WHO SAID IT?

Match the '80s quote to its speaker.

- ☐ A. "Greed, for lack of a better word, is good."
- ☐ B. "Gag me with a spoon."
- ☐ C. "Don't you worry if you can't dance/ Let the music move your feet"
- ☐ D. "I carried a watermelon."
- ☐ E. "Read my lips."
- ☐ F. "Cowabunga!"
- ☐ G. "I know you are, but what am I?"
- ☐ H. "Sometime what heart know, head forget."
- ☐ I. "Holy Macanoli!"
- ☐ J. "Now I know how Joan of Arc felt/ As the flames rose to her Roman nose/ And her Walkman started to melt"

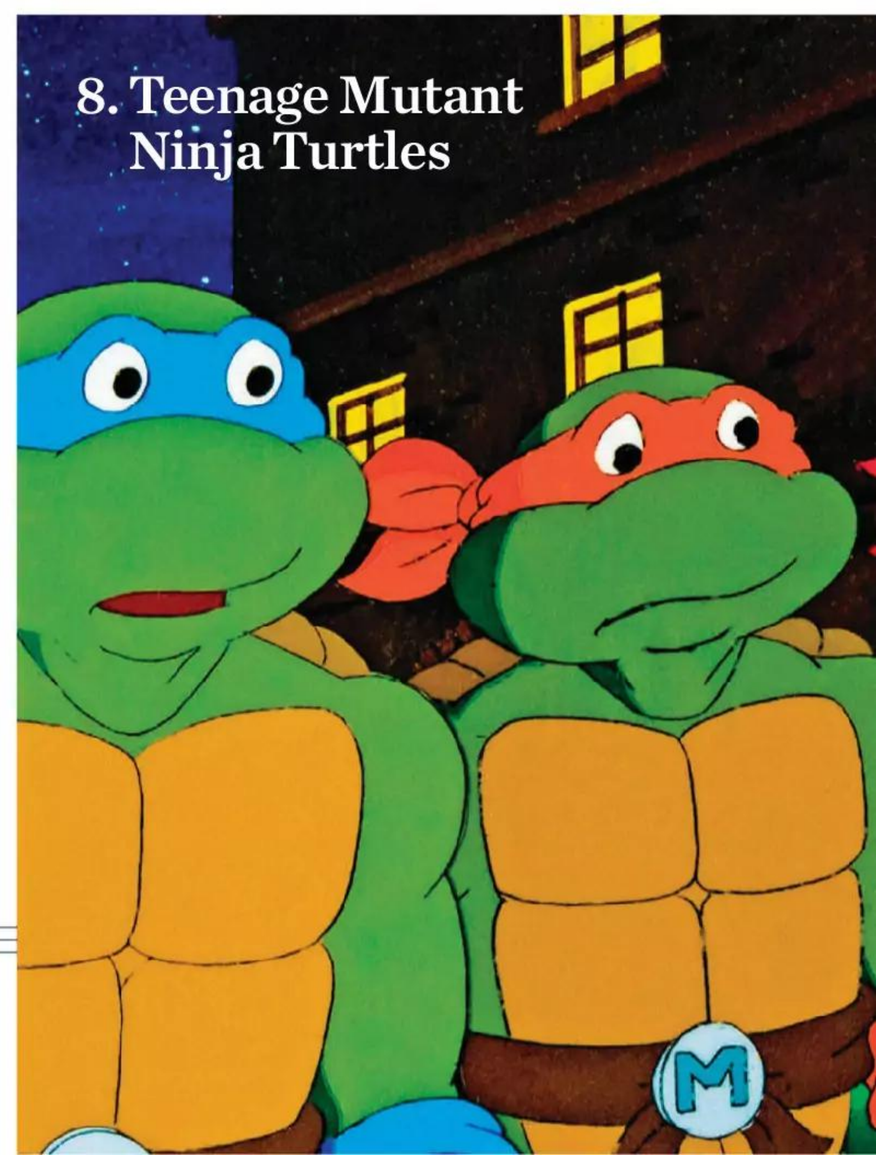

8. Teenage Mutant Ninja Turtles

3. Punky Brewster

4. The Smiths

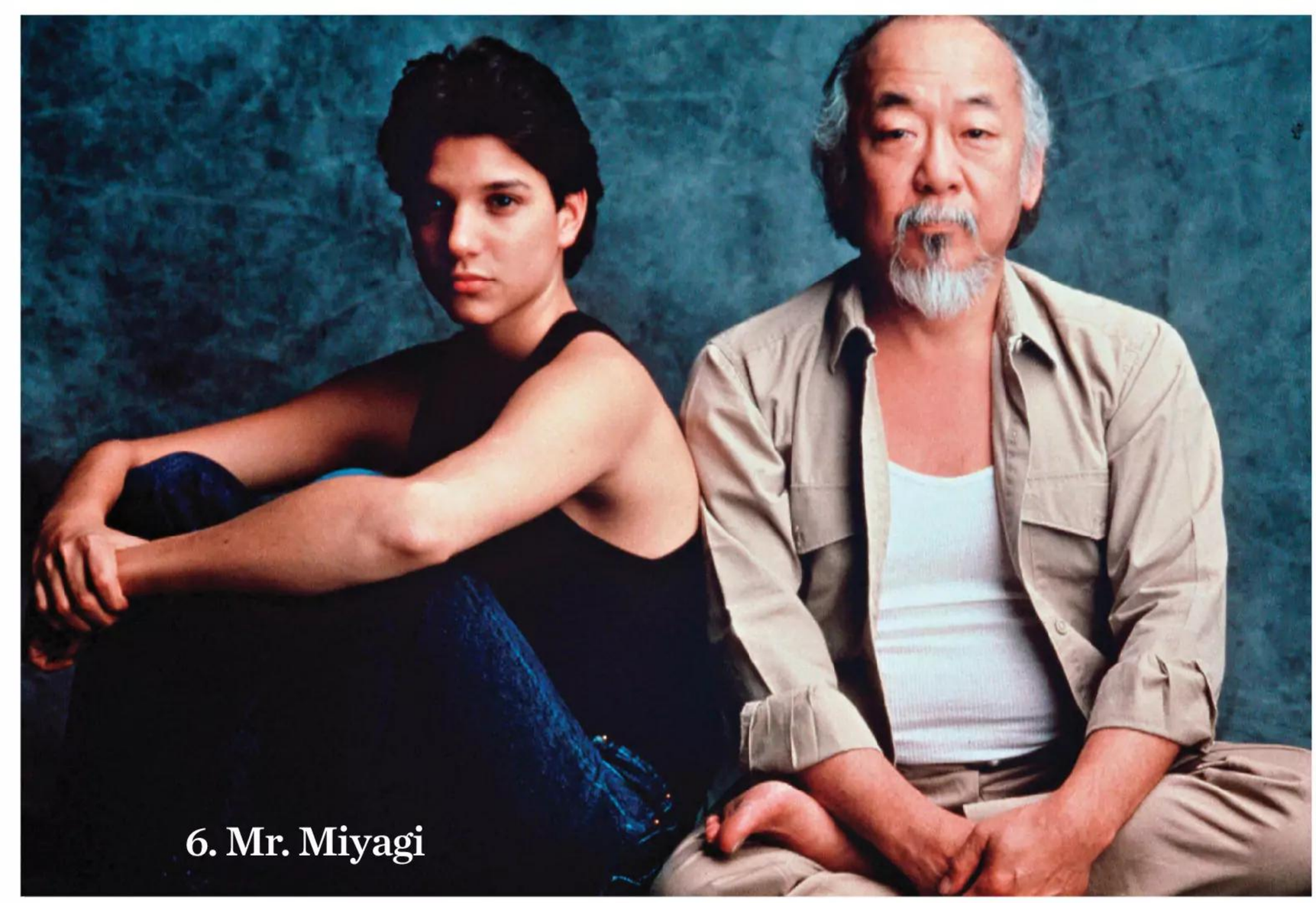
6. Mr. Miyagi

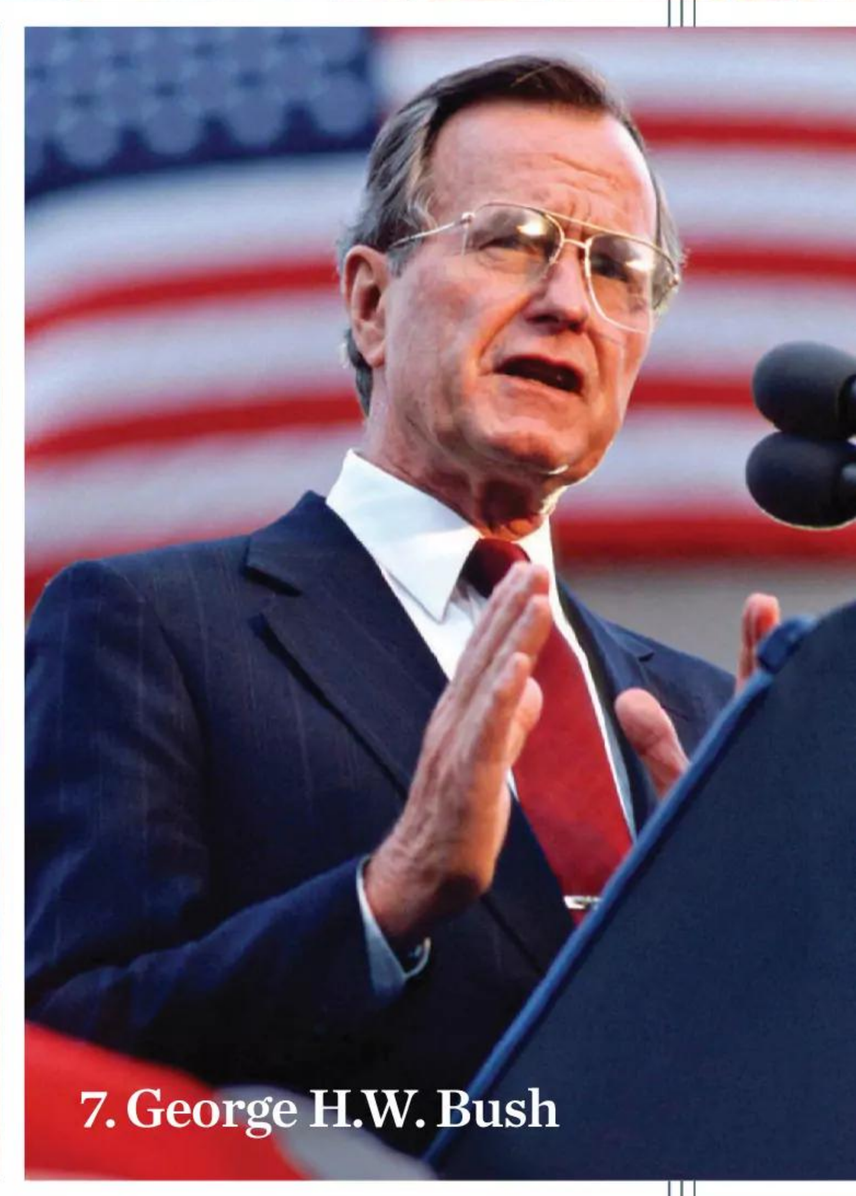
7. George H.W. Bush

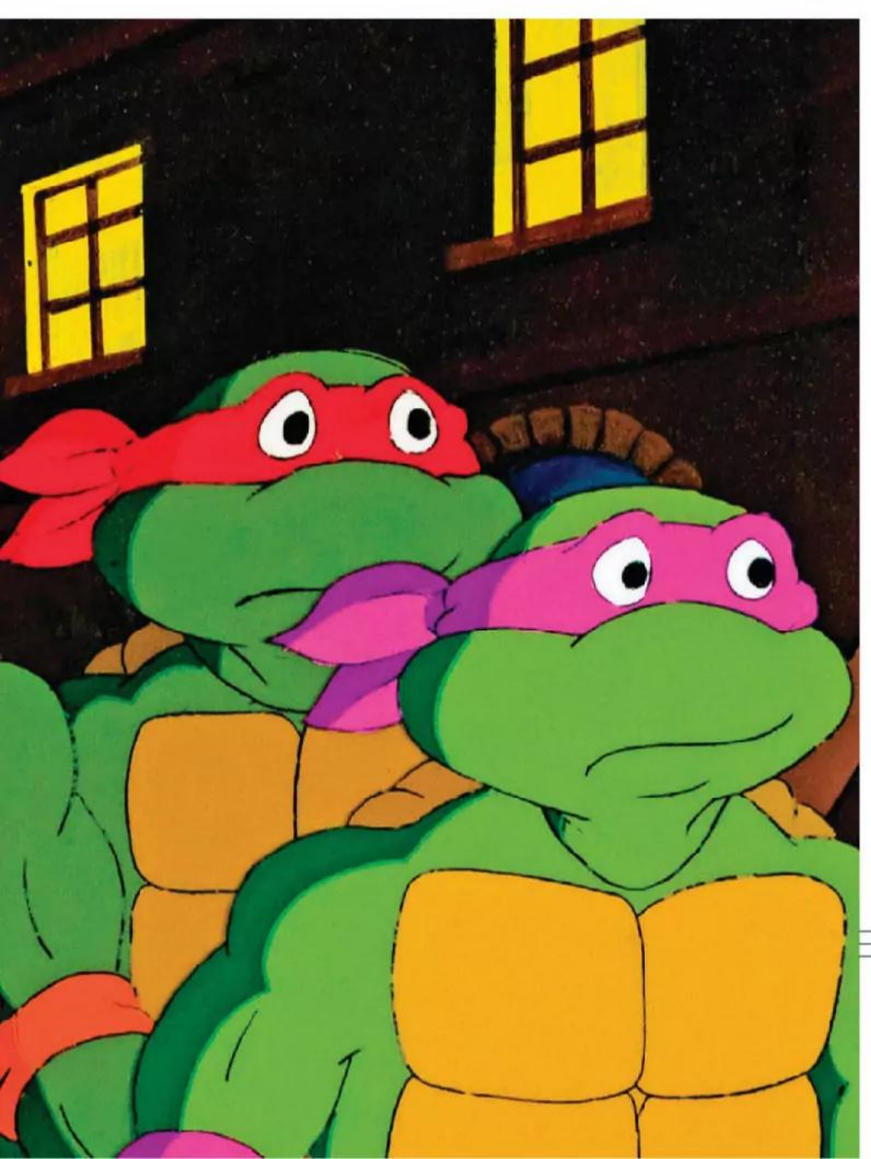

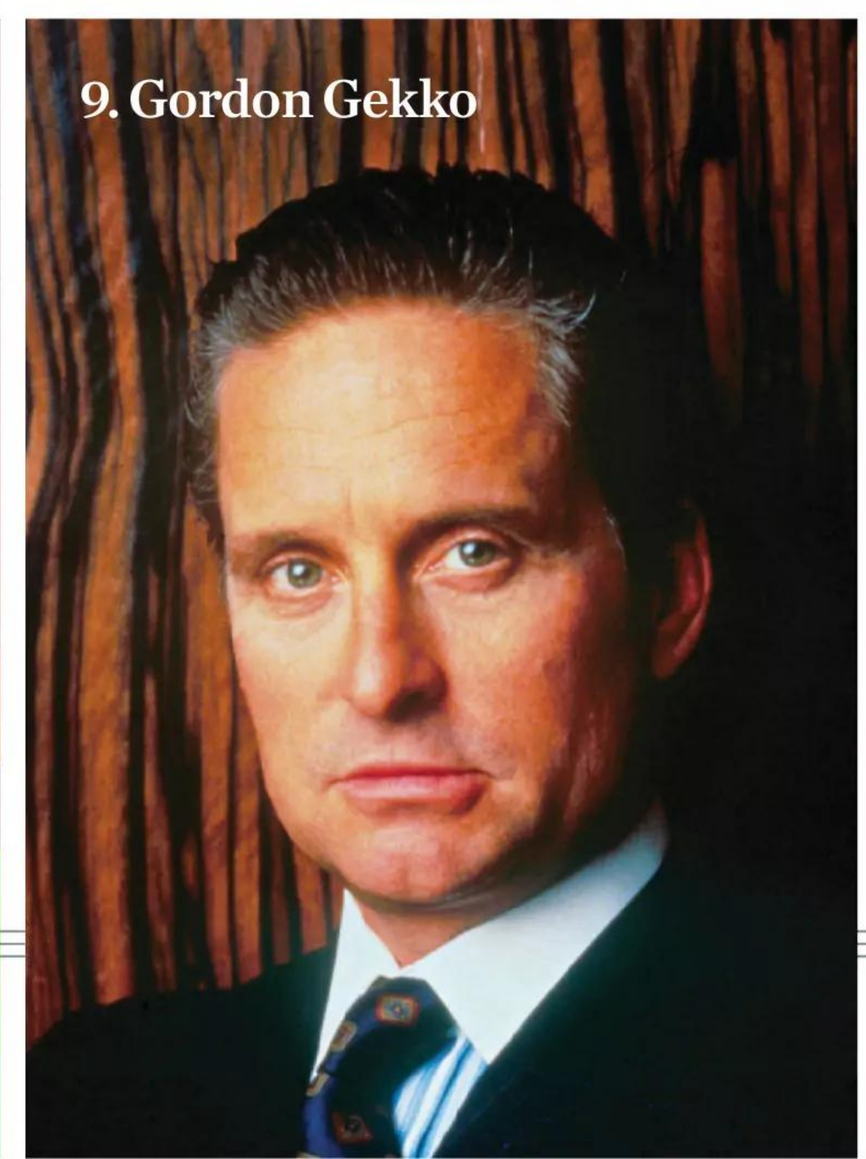
9. Gordon Gekko

10. Moon Unit Zappa

ANSWER KEY

BEFORE YOU GO-GO, SEE HOW WELL YOU DID

TITLE PAGE: B

CONTENTS, P. 2: C

QUIZ ONE, P. 4: 1. **B** (that's *General Hospital*'s Laura, played by Genie Francis); 2. **B** (actress Eileen Bowman was Snow White); 3. **C**; 4. **B**; 5. **D**; 6. **B** (that's superproducer Clive Davis and singer-songwriters Burt Bacharach and Carole Bayer Sager with the musicians); 7. **C**; 8. **B**; 9. **C**; 10. **C**; 11. **C**; 12. **B**; 13. **A**; 14. **D**; 15. **B** (because that's Jason Bateman!); 16. **A**; 17. **A** (that's 20-year-old Celine Dion! Is it all coming back to you now?); 18. **B**

MOVIES, P. 17: B

QUIZ TWO, P. 18: 1. **B**; 2. **A** (She played Veronica Sawyer! Doherty, Falk and Walker played Heathers Duke, McNamara and Chandler); 3. **A**; 4. **A**; 5. **A**; 6. **A**; 7. **C**; 8. **A**; 9. **B** (D was Weaver's foil in *Alien*); 10. **A**; 11. **D**; 12. **A2, B3, C1**; 13. **C**; 14. **C**; 15. **D**, 16. **A4, B1, C2, D3**; 17. **B**

QUIZ THREE, P. 24: 1. **C**; 2. **A**; 3. **D**; 4. **A**; 5. **A**; 6. **B**; 7. **A**

QUIZ FOUR, P. 26: 1. **B**; 2. **B**; 3. **D**; 4. **B**; 5. **D**; 6. **A**

QUIZ FIVE, P. 28: 1. **B**; 2. **A**; 3. **C** (Matt Dillon's brother Kevin *was* in it); 4. **D**; 5. **A**; 6. **C**; 7. **B**; 8. **1D, 2F, 3B, 4A, 5E, 6C**; 9. **A**; 10. **A**; 11. **A**; 12. **D**; 13. **A**; 14. **A**; 15. **A**

QUIZ SIX, P. 32: 1. **D** (the line had been "I love you, too"); 2. **A**; 3. **C**; 4. **A**; 5. **A**; 6. **B**; 7. **C**; 8. **1C, 2D, 3A, 4B**; 9. **A**; 10. **A**

QUIZ SEVEN, P. 34: 1. **B**; 2. **B**; 3. **A**; 4. **D**; 5. **B**; 6. **C**; 7. **D**; 8. **A**; 9. **C**; 10. **D**; 11. **1B, 2C, 3E, 4D, 5A**

MUSIC, P. 36: C

QUIZ EIGHT, P. 38: 1. **B**; 2. **C**; 3. **B**; 4. **A**; 5. **1C, 2D, 3A, 4B**; 6. **A**; 7. **1C, 2D, 3B, 4A**; 8. **A**; 9. **A**; 10. **D**; 11. **D**; 12. **A**; 13. **1C** ("Mickey"), **2A** ("Take On Me"); **3D** ("Too Shy"), **4B** ("Come On Eileen")

QUIZ NINE, P. 44: 1. **C**; 2. **D**; 3. **A**; 4. **D**; 5. **C**; 6. **A4, B2, C3, D1**; 7. **D**; 8. **B**; 9. **B**; 10. **A**; 11. **D**

QUIZ TEN, P. 46: 1. **C**; 2. **C**; 3. **D**; 4. **B** (Rose and Seymour dated later; she starred in the video for "November Rain"); 5. **B**; 6. **D**; 7. **A**; 8. **A**; 9. **A**; 10. **D**; 11. **D**

QUIZ ELEVEN, P. 50: 1. **C**; 2. **D**; 3. **D**; 4. **C**; 5. **C**; 6. **D**; 7. **D**; 8. **D**; 9. **D** ,

QUIZ TWELVE, P. 54: 1. **D**; 2. **C**; 3. **B**; 4. **D**; 5. **D**; 6. **C**; 7. **B**; 8. **B**; 9. **D**; 10. **C**; 11. **C**; 12. **A**; 13. **A**

TELEVISION, P. 56: **B** (and they're still married!)

QUIZ THIRTEEN, P. 58: 1. **1A, 2B, 3C, 4D**; 2. **A**; 3. **A**; 4. **C** (the others are firms from *Ally McBeal, Seinfeld* and *Breaking Bad*); 5. **B**; 6. **C**; 7. **A**; 8. **D**; 9. **A**; 10. **C**

QUIZ FOURTEEN, P. 62: 1. **D**; 2. **A**; 3. **C**; 4. **D**; 5. **D**; 6. **C**; 7. **D**; 8. **C**

QUIZ FIFTEEN, P. 64: 1. **B**; 2. **A**; 3. **A**; 4. **A** (Alf is pictured with costar Max Wright); 5. **1C, 2B, 3A, 4D, 5E**; 6. **1B, 2C, 3D, 4A**; 7. **B**; 8. **A**; 9. **B**; 10. **C**

QUIZ SIXTEEN, P. 68: 1. **C**; 2. **C**; 3. **B**; 4. **C**; 5. **B**; 6. **D**; 7. **A**; 8. **D**; 9. **A**; 10.**D**; 11. **C**

QUIZ SEVENTEEN, P. 70: 1. **C**; 2. **B**; 3.**D**; 4. **A**; 5. **B**; 6. **C**; 7.**D**; 8. **B**; 9.**D**; 10. **B**; 11. **C**; 12. **D**

NEWS OF THE DAY, P. 72: C

QUIZ EIGHTEEN, P. 74: 1. **B**; 2. **B**; 3. **C**; 4. **D**; 5. **B**; 6. **D**; 7. **A**; 8. **B**; 9. **C**; 10. **A**; 11. **D**; 12. **A**; 13. **C**

QUIZ NINETEEN, P. 78: 1. **A**; 2. **C** (President George H.W. Bush did vomit during a visit to Japan, but not until 1992); 3. **B**; 4. **C**; 5. **C**; 6. **1B, 2A, 3D, 4C**; 7. **B**; 8. **A**; 9. **A**; 10. **B**; 11. **C**; 12. **B**; 13. **A**; 14. **D**; 15. **C**

QUIZ TWENTY, P. 82: 1. **B**; 2. **B**; 3. **B**; 4. **C**; 5. **B**; 6. **A**; 7. **B**; 8. **D**; 9. **D**; 10. **D**; 11. **C**

TRENDS, P. 85: D

QUIZ TWENTY-ONE, P. 86: 1. **B**; 2. **A**; 3. **D**; 4. **C**; 5. **B**; 6. **D**; 7. **D**; 8. **D**; 9. **B**; 10. **C**; 11. **D**; 12. **D**

QUIZ TWENTY-TWO, P. 90: **A**. 10 (Cyndi Lauper); **B.** 4 (George Clooney); **C.** 9 (Julia Roberts); **D.** 3 (Jon Bon Jovi); **E.** 2 (Christopher "Kid" Reid); **F.** 8 (Molly Ringwald); **G.** 6 (A Flock of Seagulls' Mike Score); **H.** 1 (Patti LaBelle); **I.** 7 (The Cure's Robert Smith); **J.** 5 (Morgan Fairchild)

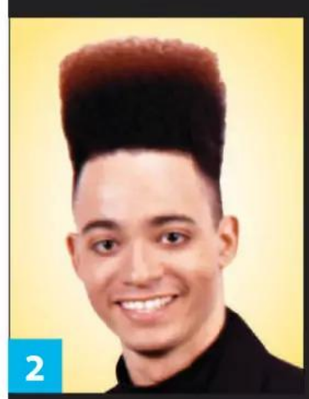

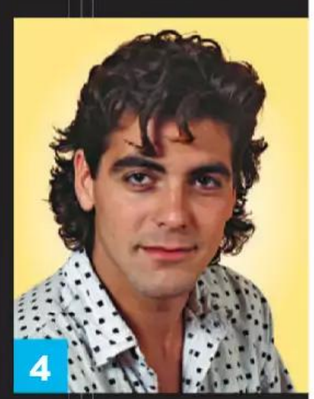

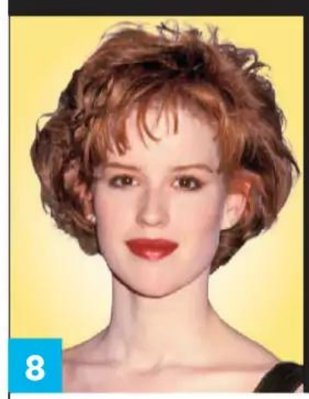

QUIZ TWENTY-THREE, P. 92: **A** 9; **B** 10; **C1** (with Miami Sound Machine); **D2** (Jennifer Grey in *Dirty Dancing*); **E7**; **F8**; **G** 5; **H6** (Pat Morita in *The Karate Kid Part II*); **I3** (Soleil Moon Frye); **J4**

ONE LAST THING, P.96: D

BACK COVER: 1. **B**; 2. **C**

CREDITS

FRONT COVER
(clockwise from top left) Alamy; Photofest; ABC/Disney/Getty Images; Allen Beaulieu; Gavin Kent/Mirrorpix/Getty Images; Alamy; Kees Tabak/Hollandse Hoogte/Redux

TITLE PAGE
TV Times/Getty Images

TABLE OF CONTENTS
2-3 Nancy Moran/Sygma/Getty Images

STARTRACKS!
4-5 Eric Hein/ABC/Getty Images **6-7** (clockwise from left) Reed Saxon/AP; Anwar Hussein/Getty Images; ABC/Disney/Getty Images **8-9** (clockwise from bottom left) ABC/Getty Images; Michael Ochs/Getty Images; Vinnie Zuffante/Michael Ochs/Getty Images; Mario Casilli/MPTV **10-11** (clockwise from left) Micheline Pellitier/Gamma-Rapho/Getty Images; Pamela Price/Zuma; Michel Dufour/WireImage **12-13** (clockwise from bottom left) Sonia Moskowitz/Getty Images; CBS/Getty Images; Robin Platzer/Getty Images; Ron Galella Collection/Getty Images **14-15** (clockwise from bottom left) Sobli/RBD/ullstein bild/Getty Images; RM Lewis Jr/NBCU/Getty Images; Sonia Moskowitz/Getty Images **16-17** CBS/Getty Images

THE MOVIES: WHAT A FEELING!
18-19 Moviestore/Shutterstock(2); Alamy; Sunset Boulevard/Corbis/Getty Images; Alamy(3); Snap/Shutterstock **20-21** (clockwise from top right) Warner/Orion/Kobal/Shutterstock; Alamy; Moviestore/Shutterstock; Paramount/Kobal/Shutterstock; Columbia/Kobal/Shutterstock; Alamy (center) **22-23** (clockwise from bottom left) CBS/Getty Images; Photofest; Alamy(4); The Legacy Collection/Shutterstock (inset) **24-25** Sunset Boulevard/Corbis/Getty Images(2) **26-27** Moviestore/Shutterstock; Alamy(2) **28-29** (clockwise from left) Bob Riha Jr/Getty Images; Alamy; ABC/Disney/Getty Images **30-31** (clockwise from top center)Columbia/Kobal/Shutterstock; Barry King/Getty Images; Universal/Kobal/Shutterstock; Warner Brothers/Getty Images; Tristar/Getty Images; ABC/Disney/Getty Images; Alamy; ITV/Shutterstock; Moviestore/Shutterstock; Warner Brothers/Getty Images **32-33** (from left) Lucasfilm/Fox/Kobal/Shutterstock; Alamy **34-35** Moviestore/Shutterstock; Alamy

THE MUSIC: THE SOUNDS OF THE 80'S!
36-37 Bettmann/Getty Images **38-39** (from left) Ebet Roberts/Getty Images; Paul Natkin/Getty Images **40-41** (from left) Everett; Alamy; Koh Hasebe/Shinko Music/Getty Images **42-43** (bottom left) Ebet Roberts/Getty Images; (top center) Alamy **44-45** (clockwise from right) Richard E. Aaron/Redferns/Getty Images; Fryderyk Gabowicz/picture alliance/Getty Images; DMI/Life Picture Collection/Shutterstock; Frank Carroll/NBCU/Getty Images; Gabor Scott/Redferns/Getty Images **46-47** (clockwise from left) Terry Lott/Sony Music Archive/Getty Images; MediaPunch/Shutterstock; Michael Ochs/Getty Images; Richard Young/Shutterstock **48-49** (clockwise from top center) CBS/Getty Images; Theirry Orbann/Sygma/Getty Images; Everett; Disney/Getty Images; Norman Parkinson/Iconic Images; Alamy **50-51** (clockwise from left) Everett; Fryderyk Gabowicz/picture alliance/Getty Images; Michael Ochs/Getty Images; Lynn Goldsmith/Corbis/VCG/Getty Images; Alan Davidson/Shutterstock; Tim Roney/Getty Images **52-53** (clockwise from top left) Alamy(4); Redferns/Getty Images; Ross Marino/Getty Images; Photofest **54-55** (from left) Mike Prior/Getty Images; Janette Beckman/Getty Images

TELEVISION: WHAT A DRAMA!
56-57 Everett **58-59** (from left) ABC/Disney/Getty Images; Frank Carroll/NBCU/Getty Images **60-61** Alice S Hall/NBCU/Getty Images; CBS/Getty Images(2); ABC/Disney/Getty Images; CBS/Getty Images **62-63** (from left) Herb Ball/NBCU/Getty Images; NBCU/Getty Images **64-65** (clockwise from left) Harry Langdon/Getty Images; CBS/Getty Images; Photofest; NBCU/Getty Images **66-67** Herb Ball/NBCU/Getty Images(2); ABC/Disney/Getty Images; CBS Photo Archive/Getty Images; CBS/Getty Images **68-69** Alamy; Paul Drinkwater/NBCU/Getty Images **70-71** Lynn Goldsmith/Corbis/VCG/Getty Images; Alan Singer/NBCU/Getty Images

HEADLINES: THE NEWS OF THE DAY!
72-73 Pete Souza/Planet Pix/Zuma **74-75** (clockwise from top left) Shutterstock; AP; Alamy(2); AP; Alamy **76-77** (clockwise from top left) Alamy; Steve Powell/Getty Images; Dirck Halstead/Liaison/Getty Images; Columbia/Kobal/Shutterstock **78-79** (clockwise from left) Tim Graham Photo Library/Getty Images; Anwar Hussein/WireImage; Kypros/Getty Images **80-81** (clockwise from top left) Samir Hussein/WireImage; Max Mumby/Indigo/Getty Images; DMI/Life Picture Collection/Shutterstock; Tim Graham Photo Library/Getty Images; DMI/Life Picture Collection/Shutterstock; Max Mumby/Indigo/Getty Images; Taylor Hill/WireImage **82-83** (clockwise from top left) courtesy Jeopardy; Linda Vartoogian/Getty Images; AaronP/Bauer-Griffin/GC Images

SO BITCHIN!: STYLES OF THE TIMES
84-85 Harry Langdon/Getty Images(2); Columbia/Kobal/Shutterstock **86-87** (clockwise from bottom right) Ron Galella Collection/Getty Images; Michael Ochs/Getty Images; Princess Diana Archive/Getty Images; Michael Putland/Getty Images; Patrick Riviere/Getty Images; Michael Ochs/Getty Images; Erik Hein/ABC/Getty Images; Alamy; Fryderyk Gabowicz/picture alliance/Getty Images; Michael Ochs/Getty Images **88-89** (clockwise from bottom right) Sonia Moskowitz/Getty Images; ITC/ITV/Shutterstock; Ron Galella Collection/Getty Images(2); ABC/Disney/Getty Images; Bob D'Amico/Disney/Getty Images(2); Walter McBride/Corbis/Getty Images; Bob Riha, Jr/Getty Images **90-91** (top to bottom, left to right) Steve Wood/Shutterstock; Michael Ochs/Getty Images; Ross Marino/Getty Images; Michael Ochs/Getty Images; Donaldson Collection/Michael Ochs/Getty Images; Fryderyk Gabowicz/picture alliance/Getty Images; Georges De Keerle/Getty Images; Ron Galella Collection/Getty Images; Steve Granitz/WireImage; Barry King/WireImage

WHO SAID IT?
92 (clockwise from top left) Ebet Roberts/Redferns/Getty Images; Vestron/Kobal/Shutterstock; Mario Ruiz/Zuma; Alamy **93** (clockwise from top left) Gary Null/NBCU/Getty Images; Ross Marino/Getty Images; Cynthia Johnson/Liaison/Getty Images; CBS/Getty Images; 20th Century Fox/Kobal/Shutterstock; Columbia/Kobal/Shutterstock **94** (top to bottom, left to right) Steve Wood/Shutterstock; Michael Ochs/Getty Images; Ross Marino/Getty Images; Michael Ochs/Getty Images; Donaldson Collection/Michael Ochs/Getty Images; Fryderyk Gabowicz/picture alliance/Getty Images; Georges De Keerle/Getty Images; Ron Galella Collection/Getty Images; Steve Granitz/WireImage; Barry King/WireImage **96** Phil Dent/Redferns/Getty Images

BACK COVER
(from top) Sunset Boulevard/Corbis/Getty Images; Alamy

PEOPLE
President Leah Wyar
Editor Wendy Naugle
VP/Group General Manager, Digital Zoe Ruderman
Creative Director Phoebe Weekes
Director of Photography Ilana Schweber
Director of Editorial Operations Alexandra Brez

PEOPLE BOOKS
Editor Allison Adato
Art Director Greg Monfries
Contributing Art Director Lisa Kennedy
Senior Photo Editor C. Tiffany Lee
Contributing Photo Editor Louis Pearlman
Contributing Editor Carla Sosenko
Writers Lisa Russell, Jordan Runtagh
Reporters Mary Hart, Daniel S. Levy
Copy Desk Joanann Scali (Chief), James Bradley (Deputy), Gabrielle Danchick, Rich Donnelly, Shakthi Jothianandan, Dan Morrissey, Matt Weingarden (Copy Editors)
Production Designer Lori Cervone
Premedia Trafficking Supervisor Sarah Schuster
Associate Director, Premedia Imaging Michael Sturtz
Color Quality Analyst Sarah Schroeder

PEOPLE Public Relations Marnie Perez

DOTDASH MEREDITH PREMIUM PUBLISHING
Vice President & General Manager Jeremy Biloon
Vice President, Group Editorial Director Stephen Orr
Senior Director, Brand Marketing Jean Kennedy
Associate Director, Brand Marketing Katherine Barnet
Senior Manager, Brand Marketing Geoffrey Wohlgamuth
Brand Manager, Brand Marketing Mia Rinaldi

Editorial Director Kostya Kennedy
Creative Director Gary Stewart
Editorial Operations Director Jamie Roth Major
Manager, Editorial Operations Gina Scauzillo
Associate Manager, Editorial Operations Ariel Davis
Special thanks Gabby Amello, Brad Beatson

Copyright © 2023 Meredith Operations Corporation
225 Liberty Street • New York, NY 10281
All rights reserved. No part of this book may be reproduced in any form or by any electronic or mechanical means, including information storage and retrieval systems, without permission in writing from the publisher, except by a reviewer, who may quote brief passages in a review. For syndication or international licensing requests, email syndication.generic@dotdashmdp.com. For reprint and reuse permission, email mmc.permissions@dotdashmdp.com.
PRINTED IN THE USA

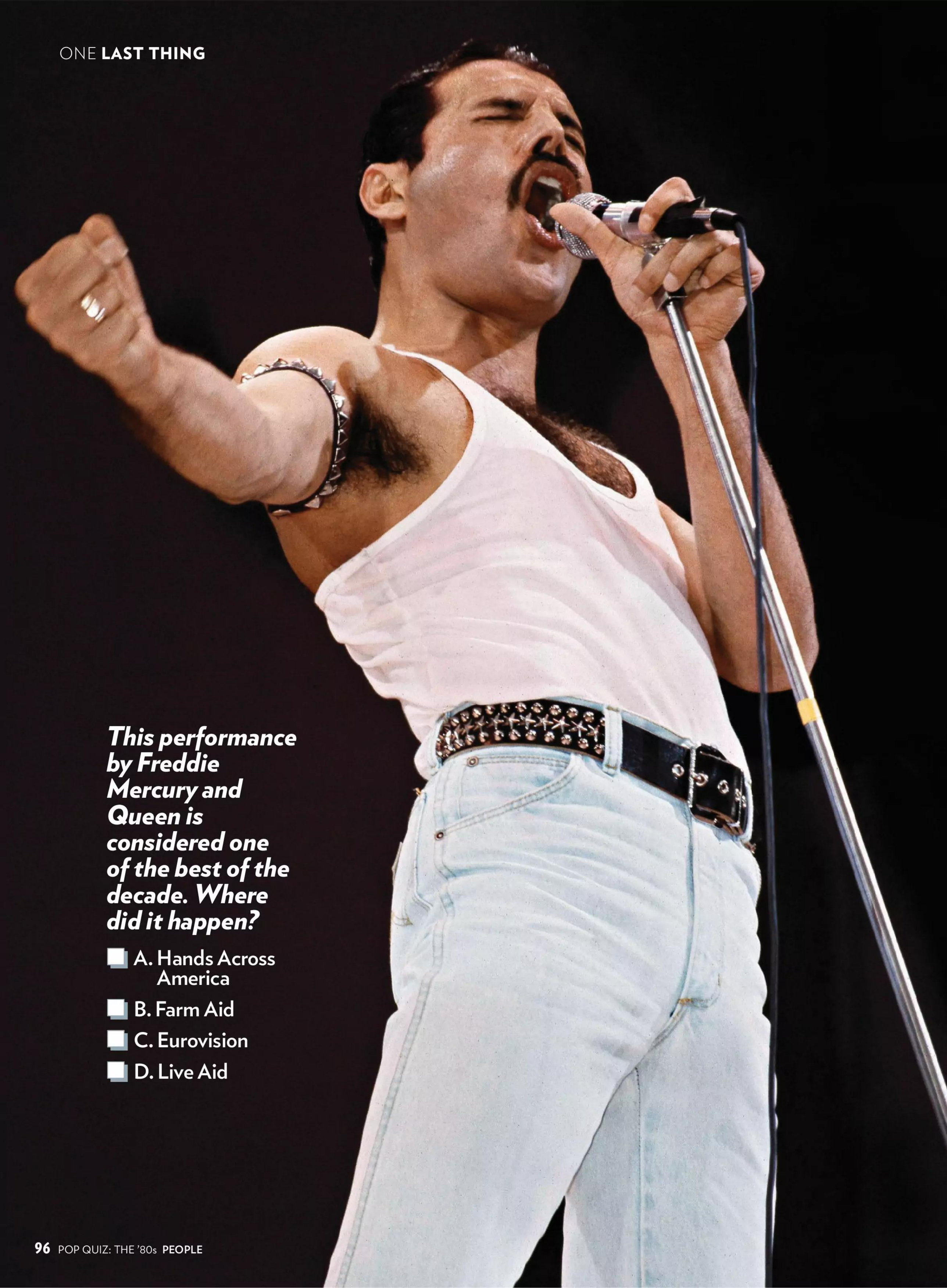

This performance by Freddie Mercury and Queen is considered one of the best of the decade. Where did it happen?

- A. Hands Across America
- B. Farm Aid
- C. Eurovision
- D. Live Aid

POP QUIZ! HOW WELL DO YOU KNOW THE '80s?

Are You Smarter Than a *People* Editor? Take the Ultimate Trivia Quiz of the MTV Decade: Movies • TV • Music • Style • Headlines & More *Plus* Who Said It?

1. Drew Barrymore charmed moviegoers—and E.T. Who did she play?

- A. Casey
- B. Gertie
- C. Ellie
- D. Charlie

2. What was Mr. Miyagi's job before teaching Daniel in *The Karate Kid*?

- A. Painter
- B. Dojo owner
- C. Maintenance man
- B. Chef

Pat Morita and Ralph Macchio in *The Karate Kid Part II*.